



I HEREBY CERTIFY THAT THIS PLAT REPRESENTS THE RESULTS OF A SURVEY MADE ON THE GROUND, ON THE 18TH DAY OF AUGUST, 2015.

Stef. Bit

LOT 29, BLOCK 2,
HAYDEN LAKES, SECTION 1,
FILM CODE NO. 667191, MAP RECORDS,
HARRIS COUNTY, TEXAS

ALLPOINTS
SERVICES CORP.
T.B.P.L.S. #10122600
PHONE: 713-468-7707



FOR: NICHOLAS DURREL HUNTER
WHITNEY ANNELISE HUNTER
FOREST LANE
ADDRESS: 18911 WINTERPARK
BEAZER JOB # 13062-1229
ALLPOINTS JOB # BH87632 AF
G.F.: (1983217-27)

© 2015, ALLPOINTS SERVICES, CORP. All Rights Reserved. This original work is protected under copyright laws, Title 17 U.S. Code Sections 101 & 102. All violators will be prosecuted to the extent of the law. This survey is being provided solely for the use of the recipients and no license has been created, express or implied, to copy the survey except as is necessary in connection with the original transaction.

FLOOD MAP:
THIS PROPERTY LIES IN ZONE "X"
AS DEPICTED ON COMMUNITY PANEL
NO. 48201 C 220 L, DATED: 06-18-2007
WE DO NOT ASSUME RESPONSIBILITY FOR EXACT
DETERMINATION.

PLAT OF SURVEY
SCALE: 1" = 20'

- NOTES:
1. ALL BEARINGS SHOWN HEREON ARE BASED ON THE RECORDED PLAT.
 2. SUBJECT TO APPLICABLE RESTRICTIVE COVENANTS LISTED IN ITEM NO. 10-A, SCHEDULE "B" OF TITLE INSURANCE CO. UNDER G.F. NO. 1983217-27.
 3. SHORT FORM BLANKET ESMT. PER C.F. NO. 20140472050.
 4. BLDG. LINES (5' SIDES & 10' REAR) PER C.F. NO. 20140420909.
 5. AGREEMENT FOR UNDERGROUND ELECTRIC SERVICE PER C.F. NO. 20140507186.
 6. ALL ELEVATIONS SHOWN HEREON ARE BASED ON ASSUMED DATUM.

WINTERPARK FOREST LANE
(50' R.O.W.)

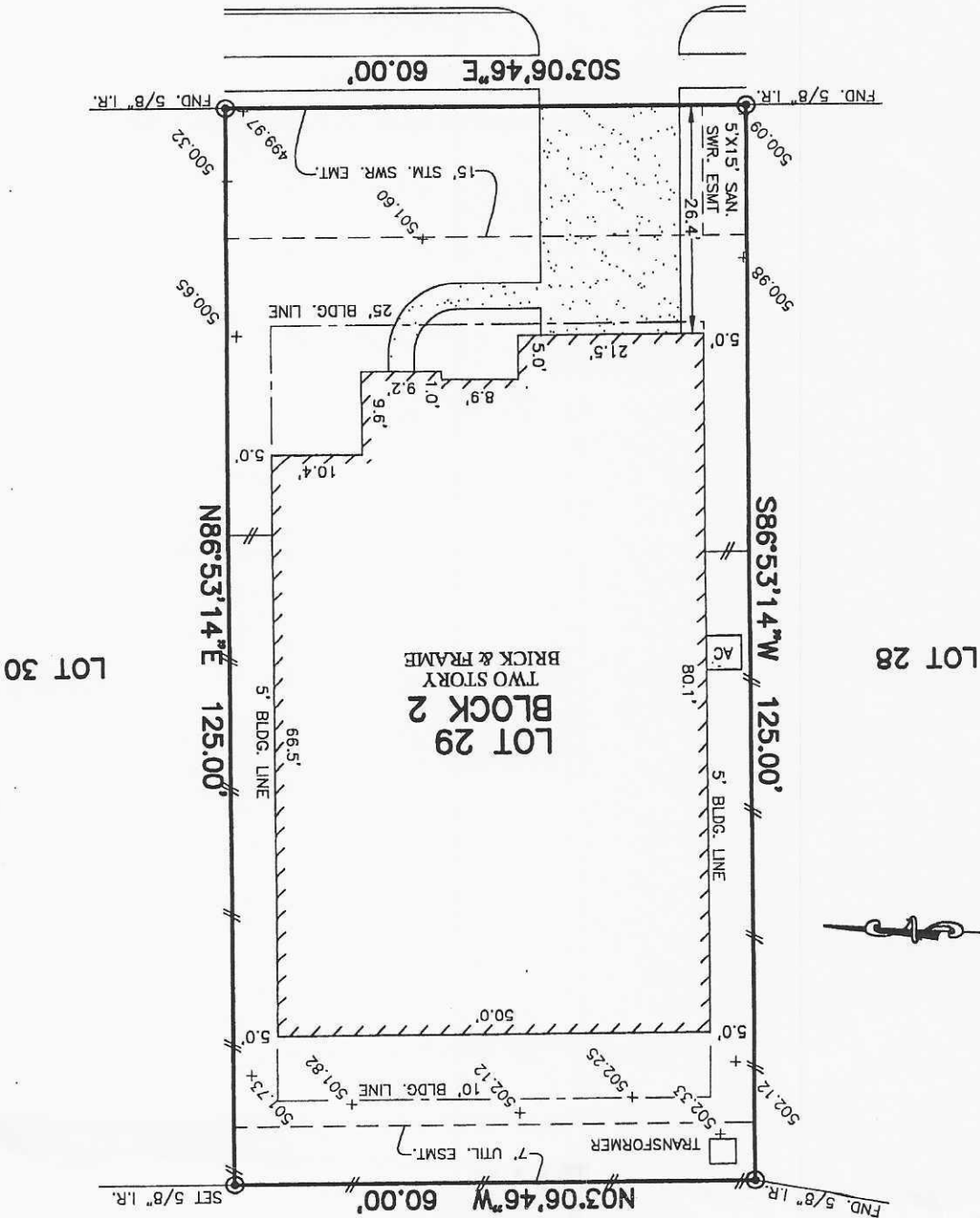

Wingbone
Dunoff/Linder

LOT 13