

GF NO. 17-60022-25 PLATINUM TITLE  
 ADDRESS: 1642 CHIPPENDALE ROAD  
 HOUSTON, TEXAS 77018  
 BORROWER: SPENCER HOUGH AND  
 NICOLE HOUGH

# LOT 14, BLOCK 50 OAK FOREST ADDITION, SECTION SIX

A SUBDIVISION IN HARRIS COUNTY, TEXAS  
 ACCORDING TO THE MAP OR PLAT THEREOF RECORDED  
 IN VOLUME 29, PAGE 51 OF THE MAP RECORDS  
 OF HARRIS COUNTY, TEXAS

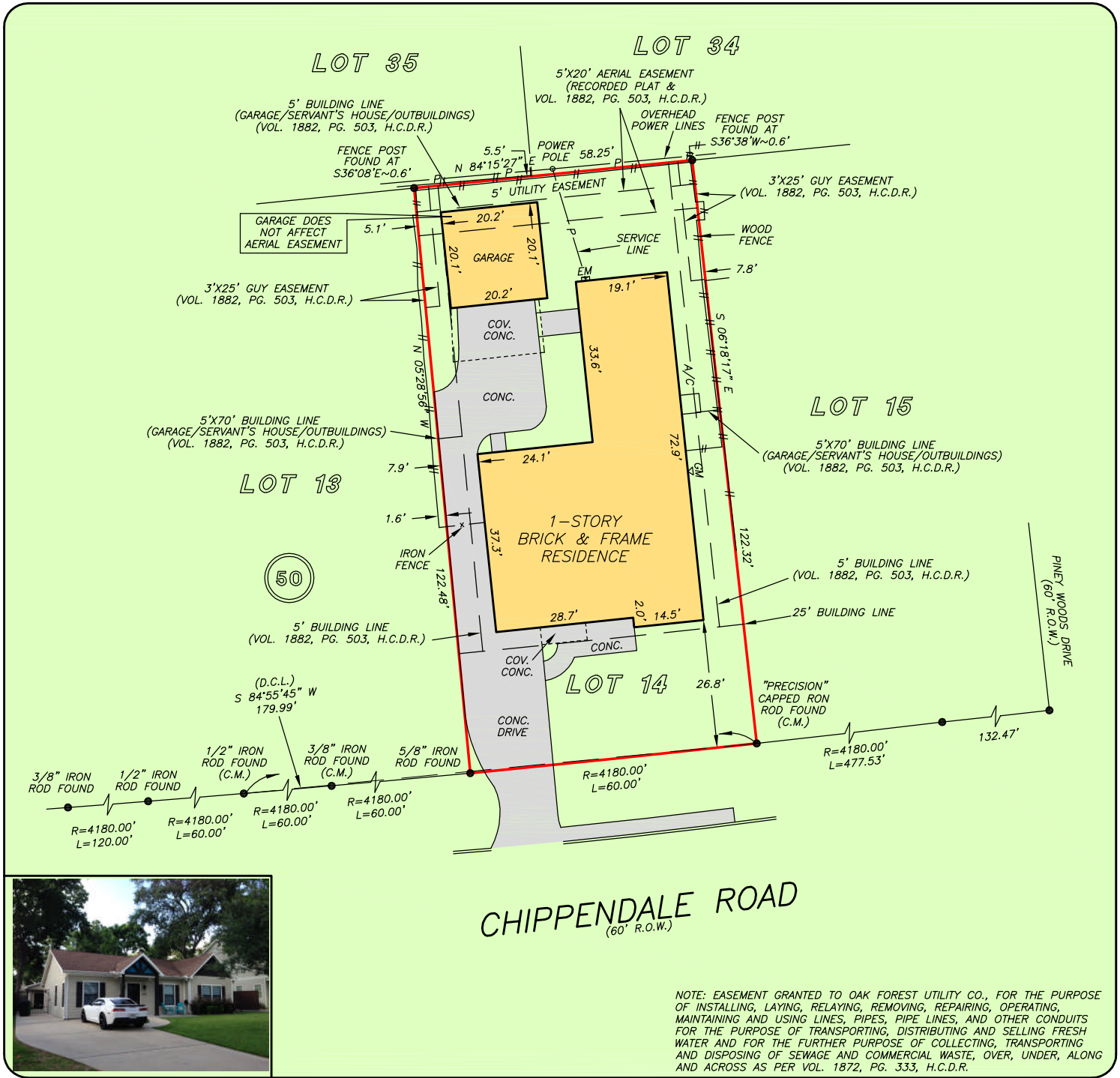

THIS PROPERTY DOES NOT LIE WITHIN THE  
 100 YEAR FLOOD PLAIN AS PER FIRM  
 PANEL NO. 48201C 0655 M  
 MAP REVISION: 06/09/2014  
 ZONE X  
 BASED ONLY ON VISUAL EXAMINATION OF MAPS.  
 INACCURACIES OF FEMA MAPS PREVENT EXACT  
 DETERMINATION WITHOUT DETAILED FIELD STUDY

A SUBSURFACE INVESTIGATION  
 WAS BEYOND THE SCOPE OF THIS SURVEY

D.C.L. = DIRECTIONAL CONTROL LINE  
 RECORD BEARING: VOL. 29, PG. 51, H.C.M.R.

I HEREBY CERTIFY THAT THIS SURVEY WAS MADE  
 ON THE GROUND, THAT THIS PLAT CORRECTLY  
 REPRESENTS THE FACTS FOUND AT THE  
 TIME OF SURVEY AND THAT THERE ARE NO  
 ENCROACHMENTS APPARENT ON THE GROUND,  
 EXCEPT AS SHOWN HEREON. THIS SURVEY IS  
 CERTIFIED FOR THIS TRANSACTION ONLY AND  
 ABSTRACTING PROVIDED IN THE ABOVE  
 REFERENCED TITLE COMMITMENT WAS RELIED  
 UPON IN PREPARATION OF THIS SURVEY.

PATRICK TREWITT  
 PROFESSIONAL LAND SURVEYOR  
 NO. 5677  
 JOB NO. 17-06725  
 JUNE 19, 2017

DRAWN BY: RC

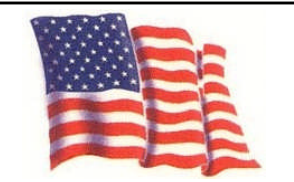
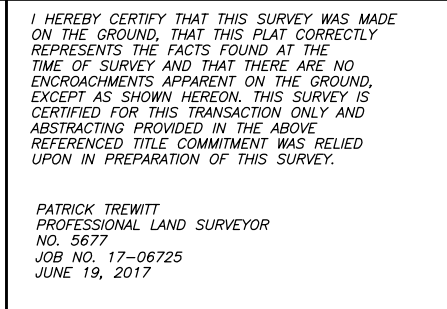

**STEPHANIE SUMMERS**  
 832-203-6666

