

Scale: 1" = 300'
 Basis of Bearings
 State Plane Coordinate System,
 Central Zone, NAD 1983.

**RICHARD RUTLEDGE SURVEY
 A-389**

**THOMAS HOBBS SURVEY
 A-258**

**GEORGE ALLEN SURVEY
 A-65**

**GORDON MCGUFFIN SURVEY
 A-317**

253.85 Acres

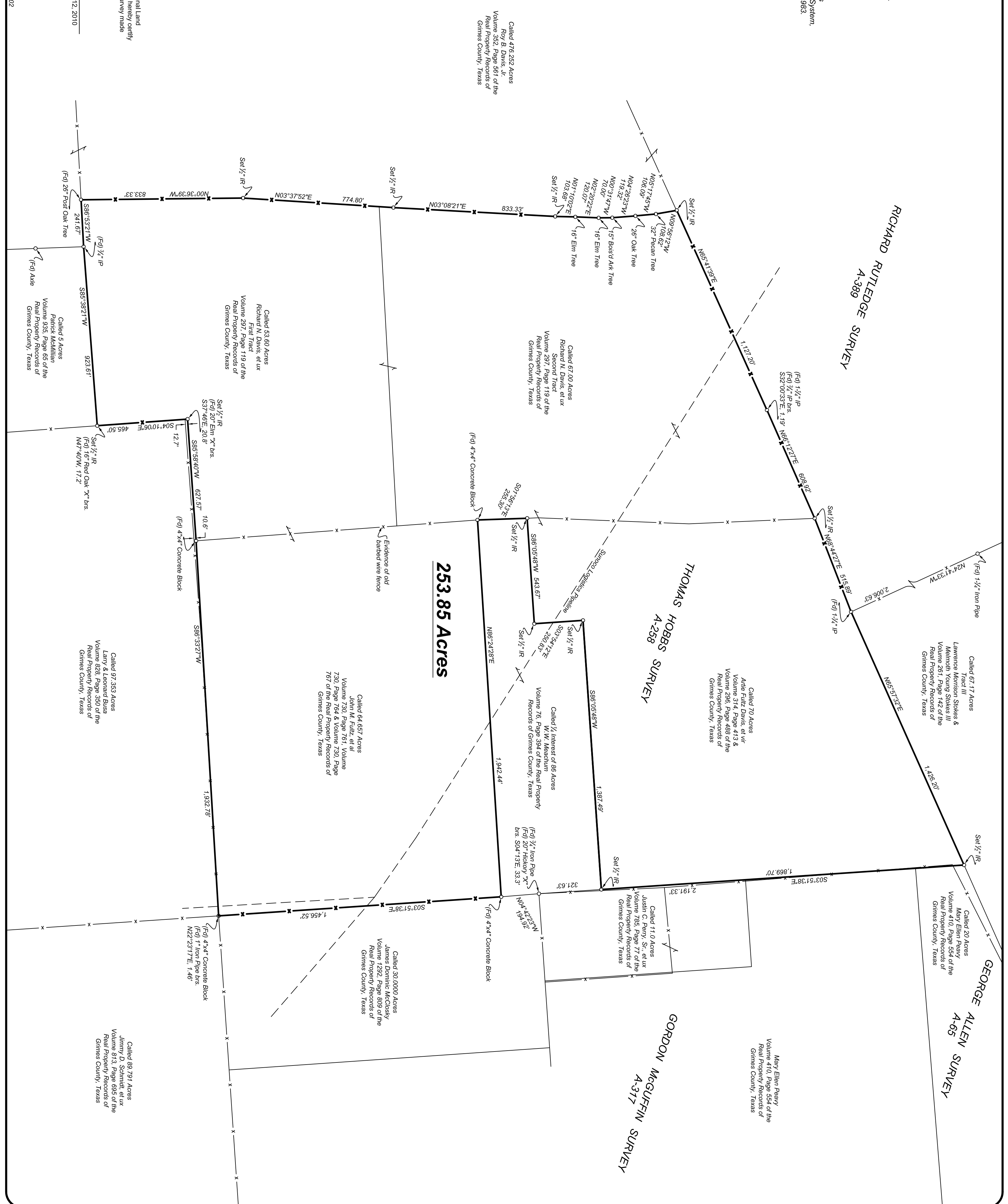

Called 476.252 Acres
 Roy B. Davis, Jr.
 Volume 352, Page 561 of the
 Real Property Records of
 Grimes County, Texas

Called 67.00 Acres
 Richard N. Davis, et ux
 Second Tract
 Volume 297, Page 119 of the
 Real Property Records of
 Grimes County, Texas

Called 53.60 Acres
 Richard N. Davis, et ux
 First Tract
 Volume 297, Page 119 of the
 Real Property Records of
 Grimes County, Texas

Called 5 Acres
 Patrick McMillian
 Volume 935, Page 65 of the
 Real Property Records of
 Grimes County, Texas

Called 67.17 Acres
 Tract III
 Lawrence Morrison Stokes &
 Melvoin Young Stokes III
 Volume 261, Page 142 of the
 Real Property Records of
 Grimes County, Texas

Called 70 Acres
 Artie Fultz Davis, et vir
 Volume 314, Page 413 &
 Volume 296, Page 488 of the
 Real Property Records of
 Grimes County, Texas

Called 1/2 Interest of 86 Acres
 W.W. Meachum
 Volume 76, Page 394 of the Real Property
 Records of Grimes County, Texas

Called 64.657 Acres
 John M. Fultz, et al
 Volume 730, Page 761, Volume
 730, Page 764 & Volume 730, Page
 767 of the Real Property Records of
 Grimes County, Texas

Called 97.353 Acres
 Larry & Leonard Buse
 Volume 828, Page 350 of the
 Real Property Records of
 Grimes County, Texas

Called 20 Acres
 Mary Ellen Peavy
 Volume 410, Page 554 of the
 Real Property Records of
 Grimes County, Texas

Mary Ellen Peavy
 Volume 410, Page 554 of the
 Real Property Records of
 Grimes County, Texas

Called 30.000 Acres
 James Dominic McClosky
 Volume 1292, Page 809 of the
 Real Property Records of
 Grimes County, Texas

Called 89.791 Acres
 Jimmy D. Schmidt, et ux
 Volume 813, Page 695 of the
 Real Property Records of
 Grimes County, Texas

I, Steven M. Wisnoski, Registered Professional Land
 Surveyor No. 6006 of the State of Texas do hereby certify
 that this plat represents an on the ground survey made
 under my personal and direct supervision.

Steven M. Wisnoski
 R.P.L.S. 6006
 Date: February 12, 2010

Wisnoski Land Surveying, LLC
 8052 FM 3090
 Anderson, Texas 77830
 936-870-7100
 Job #: 2009-11-13-02