

ROMAN FOREST
SECTION TWO (2)
COLOSSEUM COURTS
(60' R.O.W.)

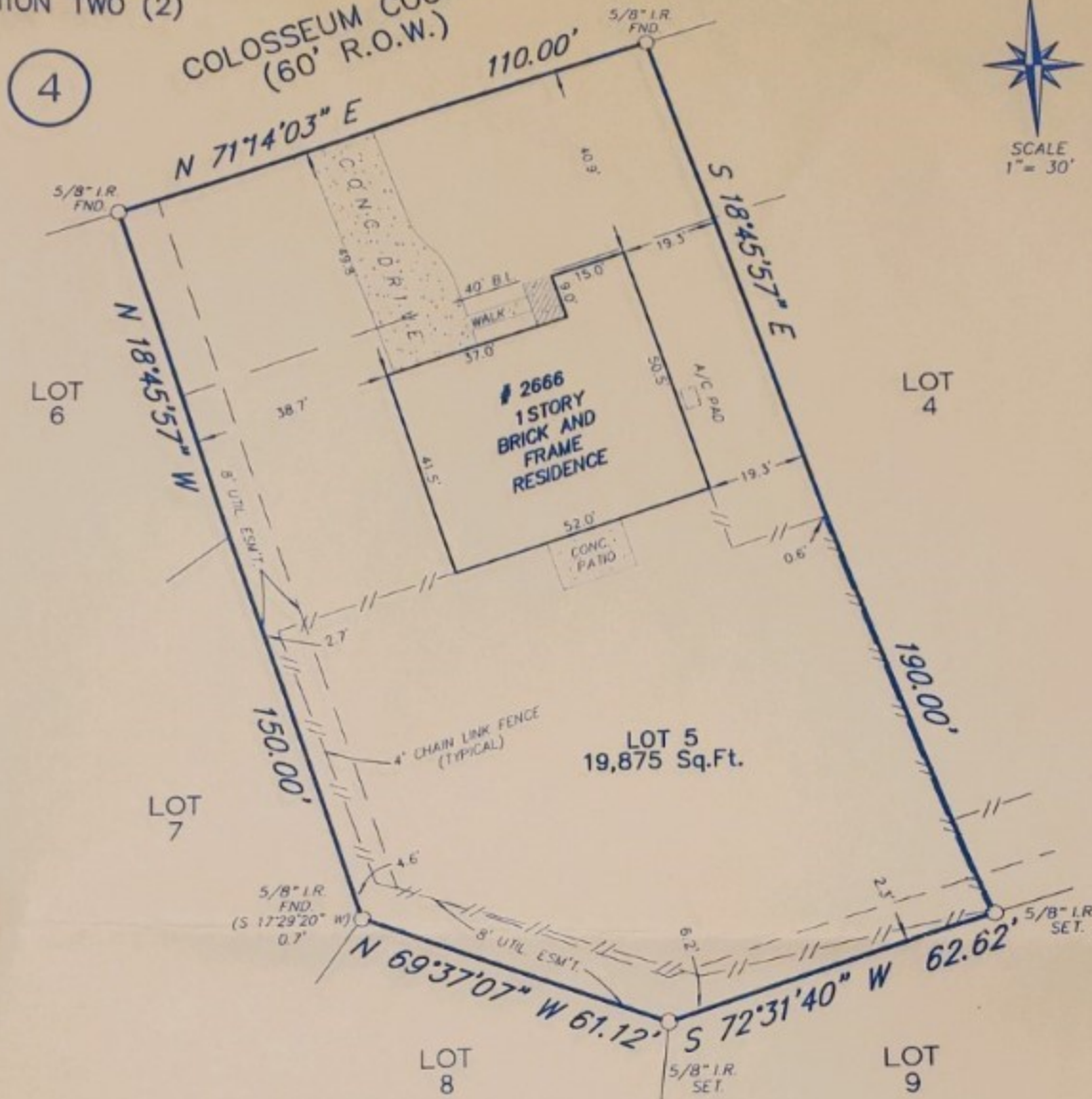

All bearings based on recorded plat referenced hereon.

This survey was prepared without the benefit of a Title Report and may NOT show all easements of record.

PROPERTY DESCRIPTION	Lot Five (5), in Block Four (4), ROMAN FOREST, SECTION TWO (2), a subdivision in Montgomery County, Texas, according to the map thereof recorded in Cabinet A, Sheet 32B, of the Map Records of Montgomery County, Texas.		
----------------------	---	--	--

CUSTOMER	Antonio Neilson	ADDRESS	2666 North Colosseum Courts New Caney, Texas 77357
----------	-----------------	---------	---

According to the Federal Insurance Rate Maps, published by the Federal Emergency Management Agency, the property shown hereon lies in ZONE X, NOT in the 100 year Flood Hazard Area; Map No. 48339 C0591 F, Dated Dec. 19, 1996.

DATE	09-04-02	SCALE	1"=30'	DOP
------	----------	-------	--------	-----

G.F.	N/A	JOB No.	20022207
------	-----	---------	----------

APOLLO SURVEYING
Residential - Commercial - Rural
(281) 359-1925 ~ FAX (281) 359-3406
1210 Hamblen Rd. ~ Suite 500 ~ Kingwood, TX

I do hereby certify that the above property has been surveyed under my supervision, is true and correct, that the corners of the property have been set, left as found, or referenced, that the above property has access to a dedicated public roadway and that there are no discrepancies or encroachments unless shown and that this survey conforms to the Texas Society of Professional Land Surveyors Standards and Specifications.

Geza Vadasz
GEZA VADASZ
STATE OF TEXAS
R.P.L.S. No. 1987