

INES H. ROBERTSON

6923 LAWLER ROAD  
HOUSTON, TEXAS 77055

BUILDING SET BACK LINES  
C.F. NO. P-44804  
H.C.R.P.R.  
H.L. & P. AGREEMENT  
C.F. NO. P-54119  
H.C.R.P.R.

SURVEYOR HAS MADE NO INVESTIGATION OR INDEPENDENT SEARCH FOR EASEMENTS OF RECORD, ENCOMBRANCES, RESTRICTIVE COVENANTS, OR SUBSURFACE TITLE EVIDENCE. CONDITIONS WERE NOT EXAMINED OR CONSIDERED AS A PART OF THIS SURVEY. NO STATEMENT IS MADE CONCERNING THE EXISTENCE OF UNDERGROUND OR OVERHEAD CONTAINERS OR FACILITIES THAT MAY AFFECT THE USE OR DEVELOPMENT OF THIS TRACT. ALL BEARINGS AS TO PLAT, DEED, OR ASSUMED. ALL ABSTRACTING BY TITLE COMPANY THIS SURVEY CENTERED FOR THIS TRANSACTION ONLY. GRADING PLOTTING ONLY AS TO FLOOD DETERMINATION SUBJECT TO ANY AND ALL RECORDS AND UNRECORDED EASEMENTS SURVEY IS VALID ONLY IF PRINT HAS ORIGINAL SEAL & SIGNATURE OF SURVEYOR \* AS PER ANY AND ALL ZONING ORDINANCE

G.F. NO. 97111709

SUBDIVISION REPLAT VILLAGE OF AFTON WOODS

SECTION N/A

SURVEYOR E.B. COGSWELL

ABSTRACT NO: 785

SCALE: 1" = 20' LOT: 13 BLOCK: 2 COUNTY: HARRIS STATE: TEXAS

U.S. SURVEYING COMPANY, INC.  
A Professional Land Surveying Company  
747 Bradford Houston, Texas 77060  
(281) 445-9216 FAX (281) 445-5332

REF. V. NO. 359005 P. N/A M.R. DATE: 08-01-97 JOB NO. 15-2164 DRAWN BY: LHH

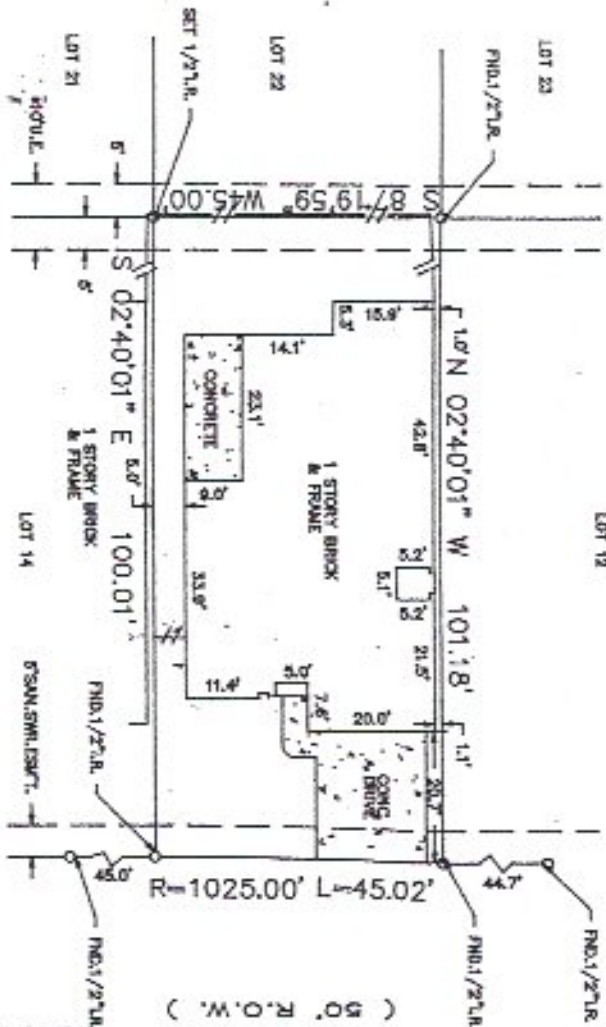

The above tract of land is not located in the 100-Flood as to the National Flood Insurance Program, Community-Plan No. 48000C-0643 J ZONE X. U-6-96. The surveyor is not responsible for flood determination.

I hereby certify that this is a true and correct copy of the original as shown to me by the surveyor on the ground under my supervision.

