

1 = 20'

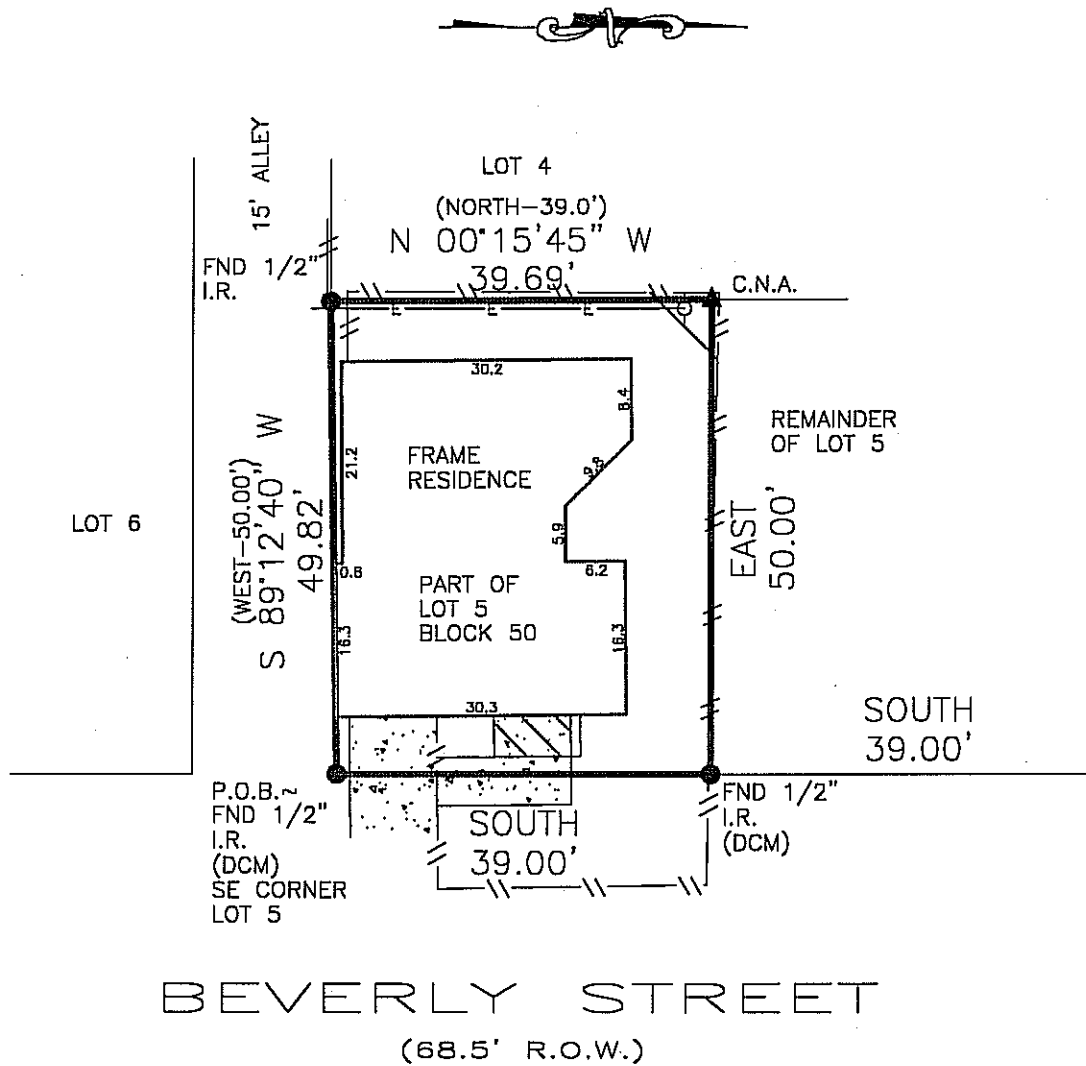

BEVERLY STREET  
(68.5' R.O.W.)

Building lines per Instrument (857/404)

BEARINGS BASED ON SUBDIVISION PLAT  
 CM = DIRECTIONAL CONTROL MONUMENT  
 .L. = BUILDING LINE  
 .E. = UTILITY EASEMENT  
 .A.E. = AERIAL EASEMENT  
 .S.E. = SANITARY SEWER EASEMENT  
 T.M.S.E. = STORM SEWER EASEMENT

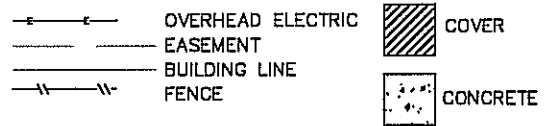

<b>REALTOR:</b>  	<b>Title Company:</b>  Old Republic Title Company 777 Post Oak Blvd., Suite 200 Houston, Texas 77058  GF No. 12002719	<b>LENDER:</b>  Interline Mortgage Services, LLC	<b>SURVEYOR INFORMATION:</b>  LAPLANT SURVEYORS, INC. 17150 BUTTE CREEK 135 Houston, Texas 77090 281-440-8890 FAX 281-440-8510
<b>JOB NUMBER: 120379</b>  <b>CERTIFIED TO:</b> Gayle P. Turner Reese M. Turner  <b>NOTES</b>	<b>LEGAL DESCRIPTION:</b>  Part of Lot 5, Block 50 Studes Second Addition Volume 5, Page 51 Harris County Map Records 811 Beverly Street Houston, Texas 77007	<b>CERTIFICATION</b>  The undersigned does hereby certify that this survey was this day made, on the ground of the property, legally described hereon and correct; and that there are no discrepancies, conflicts, shortages in area, boundary line conflicts, visible encroachments overlapping of improvements, easements or apparent rights-of-way, except as shown hereon, and said property has access to and from dedicated roadway, except as shown hereon.  	
<small>THIS SURVEY IS BASED ON TITLE COMMITMENT AS PROVIDED BY TITLE COMPANY, AND IS CERTIFIED FOR THE ABOVE DESCRIBED TRANSACTION ONLY AND NOT VALID FOR ANY OTHER TRANSACTIONS NOT DATED HEREON. SURVEYOR SHALL HAVE NO LIABILITY FOR ANY SUCH USE.</small>	<b>FLOOD ZONE</b>  <small>SUBJECT PROPERTY SHOWN HEREON APPEARS TO BE LOCATED IN FLOOD ZONE "X", AREA OF MINIMAL FLOODING, PER F.L.R.M. PANEL NUMBER 48201C-0870L, LAST REVISION DATE 6-18-07. THIS SURVEYOR MAKES NO GUARANTEES AS TO THE ACCURACY OF THE ABOVE INFORMATION. THE LOCAL F.E.M.A. AGENT SHOULD BE CONTACTED FOR VERIFICATION.</small>	<b>SURVEYOR'S NAME</b> NOT VALID WITHOUT AN AUTHENTICATED SIGNATURE AND AUTHENTICATED SEAL  <b>DATED: 6-25-2012</b>	