

GF NO. 1120135780 STEWART TITLE
 ADDRESS: 11905 QUEENSBURY LANE
 HOUSTON, TEXAS 77024
 BORROWER: RISTRA ENERGY LLC

LOT 52, BLOCK 3 RIEDEL ESTATES

ACCORDING TO THE MAP OR PLAT THEREOF RECORDED
 IN VOLUME 30, PAGE 60 OF THE MAP RECORDS
 OF HARRIS COUNTY, TEXAS

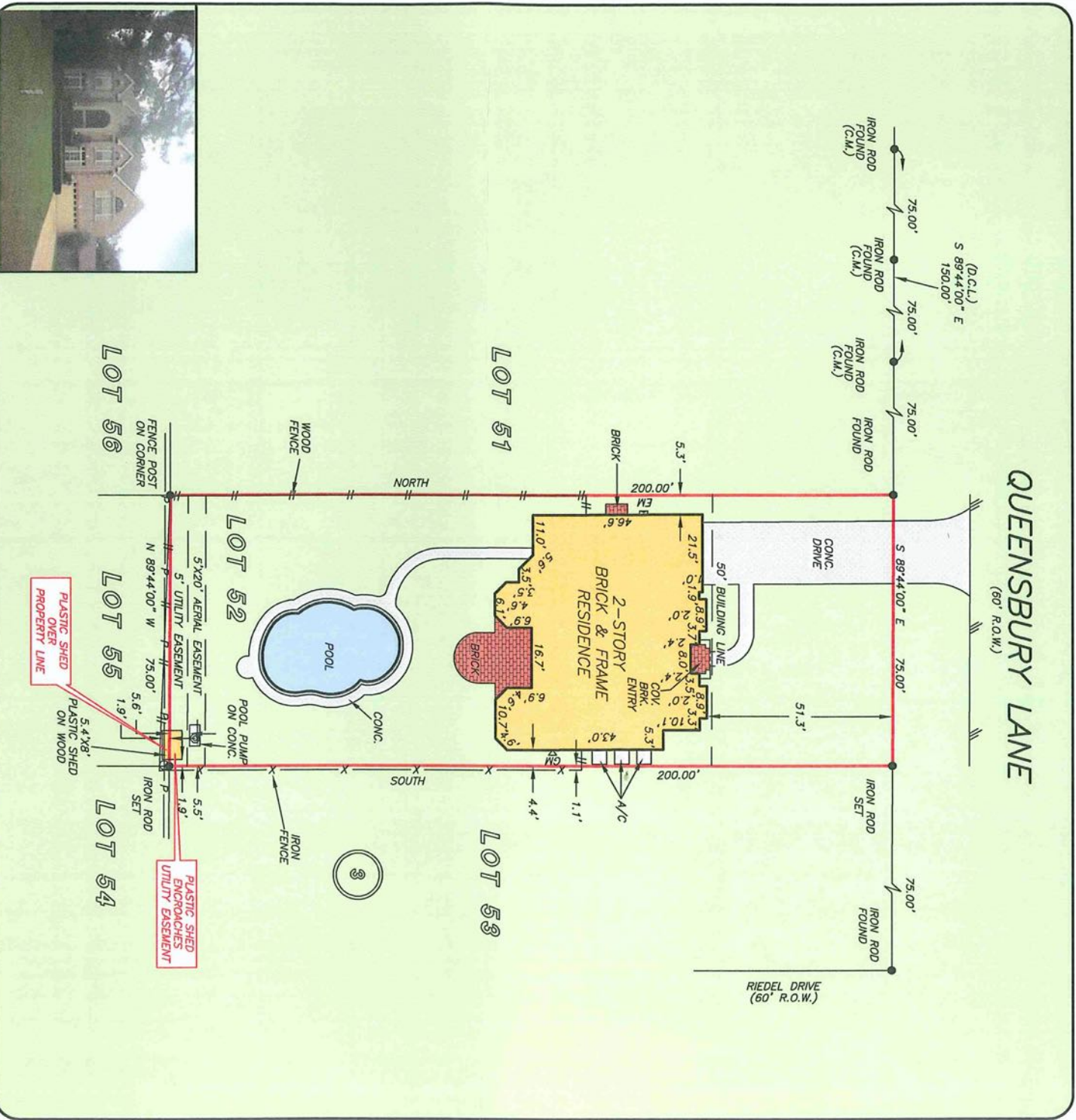

THIS PROPERTY DOES NOT LIE WITHIN THE
 100 YEAR FLOOD PLAIN AS PER FIRM
 MAP NO. 48201C 0645 L
 MAP REVISION: 06/18/07
 ZONE X
 BASED ONLY ON VISUAL EXAMINATION OF MAPS.
 INACCURACIES OF FEMA MAPS PREVENT EXACT
 DETERMINATION WITHOUT DETAILED FIELD STUDY

A SUBSURFACE INVESTIGATION
 WAS BEYOND THE SCOPE OF THIS SURVEY

D.C.L. = DIRECTIONAL CONTROL LINE
 RECORD BEARING: VOL. 30, PG. 60 H.C.M.R.

I HEREBY CERTIFY THAT THIS SURVEY WAS MADE
 ON THE GROUND, THAT THIS PLAT CORRECTLY
 REPRESENTS THE FACTS FOUND AT THE
 TIME OF SURVEY AND THAT THERE ARE NO
 ENCROACHMENTS APPARENT ON THE GROUND,
 EXCEPT AS SHOWN HEREON. THIS SURVEY IS
 CERTIFIED FOR THIS TRANSACTION ONLY AND
 ABSTRACTING TITLE PROVIDED IN THE ABOVE
 REFERENCED TITLE COMMITMENT OF THIS SURVEY
 UPON IN PREPARATION OF THIS SURVEY.

JIMMY RAY JANECEK
 PROFESSIONAL LAND SURVEYOR
 NO. 5868 11-05295
 JUNE 20, 2011



DRAWN BY: VG



PRECISION
 surveyors

281-496-1566
 14925 MEMORIAL DRIVE SUITE 8100 HOUSTON, TEXAS 77079

FAX 281-496-1867
 1777 NE LOOP 410 SUITE 600 SAN ANTONIO, TEXAS 78217

1-800-LANDSURVEY
 www.precisionsurveyors.com

FAX 210-829-1555

FORM 42/118