

H & M SURVEYING & ASSOCIATES, INC.

PHONE: (713) 524-1500
 FAX: (713) 524-8860

P.O. BOX 980068
 HOUSTON, TEXAS 77098-0068

WESTCHESTER, SEC. 2

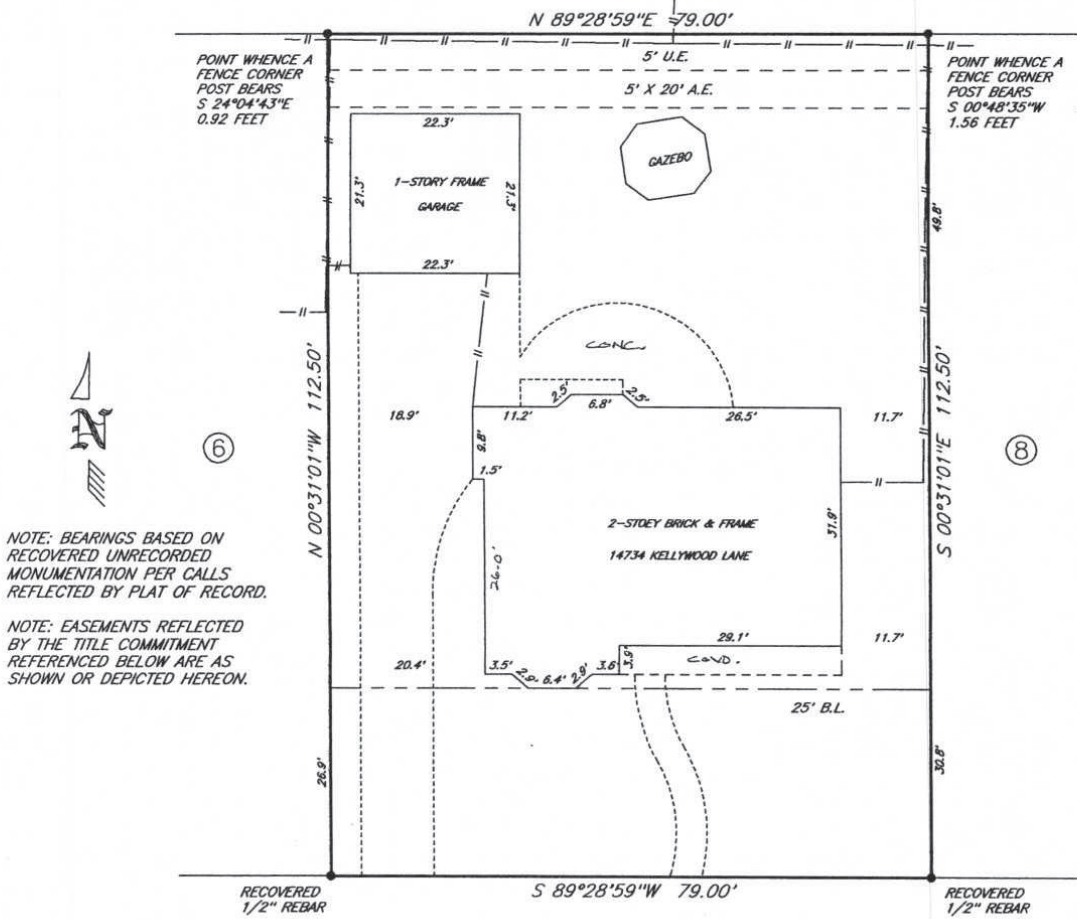

KELLYWOOD LANE (60' R.O.W.)

ggf by R.M.J

I certify that the above plat is a true representation of a survey made on the ground under my supervision of

Lot 7 Block 13 in WESTCHESTER, SEC. 1

recorded in Vol. 145 Page 102 of the MAP Records of HARRIS County, Texas

and out of the _____ Survey, Abstract No. _____

Purchaser JERRY & RUBIO FOSTER

GF# 445-05-5247 Date 11-14-05 FB# _____

Bearing Reference _____, Scale 1"=20', Job No. _____

This Property is located in flood insurance rate map zone X

as per map 48201C 640J, dated 1996

Note: This survey is provided to, and for the benefit of, TX. AMERICAN. Any re-distribution, copying, or use for any other purpose or transaction is not authorized, and is a violation of federal copyright law. The certification placed hereon is void under any such unauthorized circumstances.

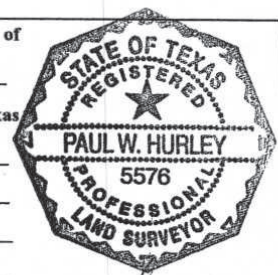

Paul W. Hurley