

Basis of bearings is recorded plat.

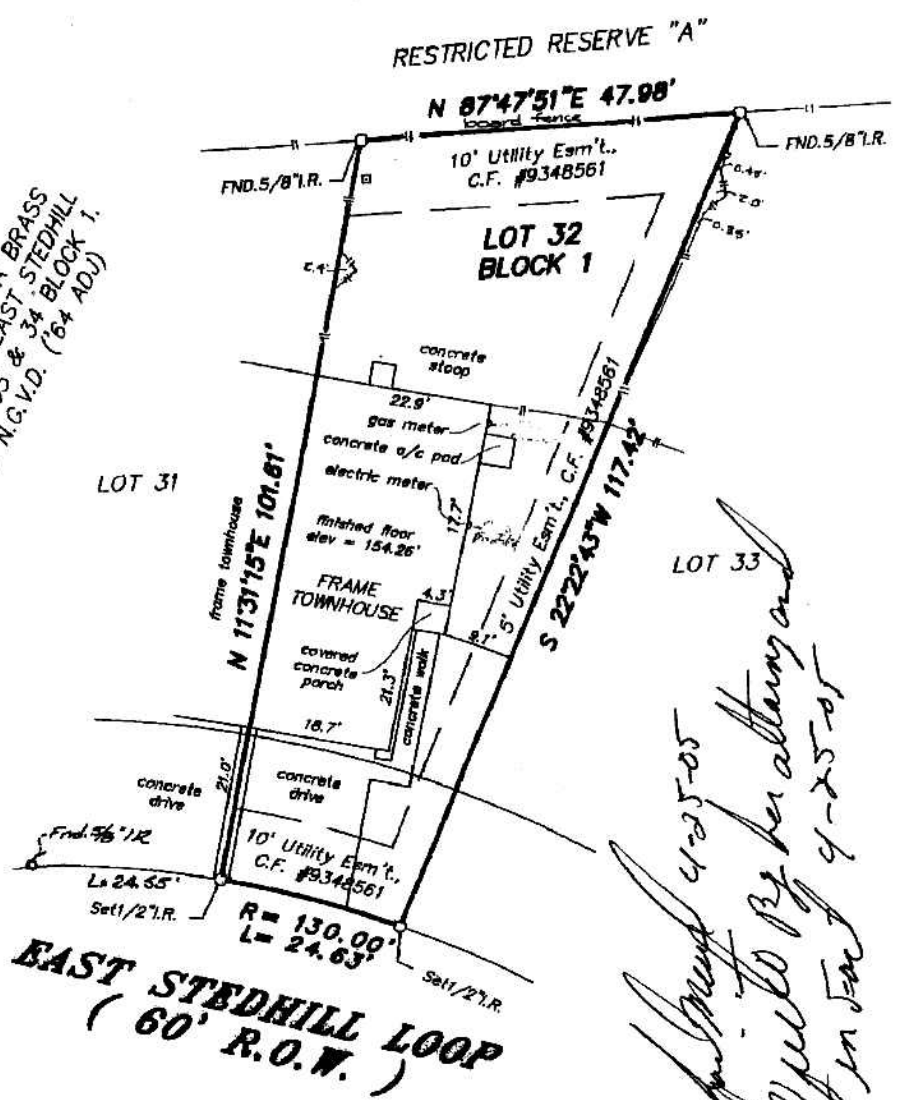

REFERENCE BENCHMARK USED IS A BRASS DISC IN THE CENTERLINE OF EAST STEDHILL LOOP IN FRONT OF LOTS 33 & 34 BLOCK 1. ELEVATION = 151.59' N.G.V.D. (64 ADU)



*Michael Mead 4-25-05
 Jill H. Vieto by her attorney and
 agent in fact 4-25-05*

**EAST STEDHILL LOOP
 (60' R.O.W.)**

STANDARD LAND SURVEY
 LOT 32, BLOCK 1
 THE WOODLANDS, VILLAGE OF ALDEN BRIDGE, SECTION 99
 A SUBDIVISION IN
 MONTGOMERY COUNTY, TEXAS REF: Plat Cabinet V. Sheet 91 Map Records
 Scale: 1" = 20' Date: April 15, 2005
 Address: 126 East Stedhill Loop, The Woodlands, Texas
 To Michael Mead and Jill H. Vieto, Exclusively.

I hereby certify that this survey was made on the ground under my supervision and that there are no visible encroachments except as shown. This Survey substantially conforms to the current Texas Society of Professional Surveyors Standards and Specifications for a Category 1-B, Condition III Survey. This Survey was performed with the benefit of a Title Commitment prepared by Montgomery County Title Company, G.F. No. TX056280911. Surveyor did not abstract subject property. Surveyor did not locate underground improvements or utilities.

STATE OF TEXAS
 Robert Maddux, Jr.
 ROBERTE MADDUX JR. No. 4513
 PUBLIC SURVEYOR

This drawing is the property of Maddux Professional Land Surveying Co. and shall not be used without the written consent of an agent of Maddux Professional Land Surveying Co.. Maddux Professional Land Surveying accepts no responsibility for the use of this drawing for any purpose after six months from the date indicated on this drawing. All Rights Reserved. Copyright 2005. Maddux Professional Land Surveying Co.

File No. 05-M-699-4513