

THIS SET OF ARCHITECTURAL DRAWINGS AND SPECIFICATIONS IS THE PROPERTY OF MIRADOR BUILDERS. IT IS TO BE USED ONLY FOR THE PROJECT AND SITE SPECIFICALLY IDENTIFIED HEREIN. NO PART OF THESE DRAWINGS ARE TO BE REPRODUCED OR TRANSMITTED IN ANY FORM OR BY ANY MEANS, ELECTRONIC OR MECHANICAL, INCLUDING PHOTOCOPYING, RECORDING, OR BY ANY INFORMATION STORAGE AND RETRIEVAL SYSTEM, WITHOUT THE WRITTEN PERMISSION OF MIRADOR BUILDERS. ANY REPRODUCTION OR TRANSMISSION OF THESE DRAWINGS WITHOUT THE WRITTEN PERMISSION OF MIRADOR BUILDERS IS STRICTLY PROHIBITED. THE USER OF THESE DRAWINGS SHALL BE RESPONSIBLE FOR OBTAINING ALL NECESSARY PERMITS AND APPROVALS FROM ALL APPLICABLE AGENCIES AND AUTHORITIES. THE USER SHALL BE RESPONSIBLE FOR VERIFYING THE ACCURACY OF ALL DIMENSIONS AND CONDITIONS SHOWN ON THESE DRAWINGS. THE USER SHALL BE RESPONSIBLE FOR OBTAINING ALL NECESSARY PERMITS AND APPROVALS FROM ALL APPLICABLE AGENCIES AND AUTHORITIES. THE USER SHALL BE RESPONSIBLE FOR VERIFYING THE ACCURACY OF ALL DIMENSIONS AND CONDITIONS SHOWN ON THESE DRAWINGS. THE USER SHALL BE RESPONSIBLE FOR OBTAINING ALL NECESSARY PERMITS AND APPROVALS FROM ALL APPLICABLE AGENCIES AND AUTHORITIES. THE USER SHALL BE RESPONSIBLE FOR VERIFYING THE ACCURACY OF ALL DIMENSIONS AND CONDITIONS SHOWN ON THESE DRAWINGS.

SITE PLAN KEY NOTES

1. ALL CONSTRUCTION TO COMPLY WITH THE 2000 INTERNATIONAL BUILDING CODE WITH THE CITY OF HOUSTON AMENDMENTS
2. PRIVATE STREETS AND DRIVEWAYS
3. AIR CONDITIONER CONDENSING UNIT ON CONCRETE PAD AT SLAB HEIGHT
4. FINISHED FLOOR ELEVATION TO BE 75.5'
5. PROVIDE ONE NEW 1 1/2 INCH CALIPER TREE
6. ALL DRAINAGE AND RUNOFF SHALL BE DIRECTED ON THE SURFACE TO THE STREET. DRAINAGE AND RUNOFF ARE NOT ALLOWED TO BE DIRECTED ONTO ADJACENT PROPERTIES.

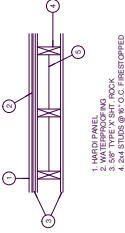
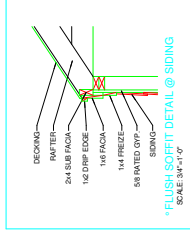

UL DESIGN #U305

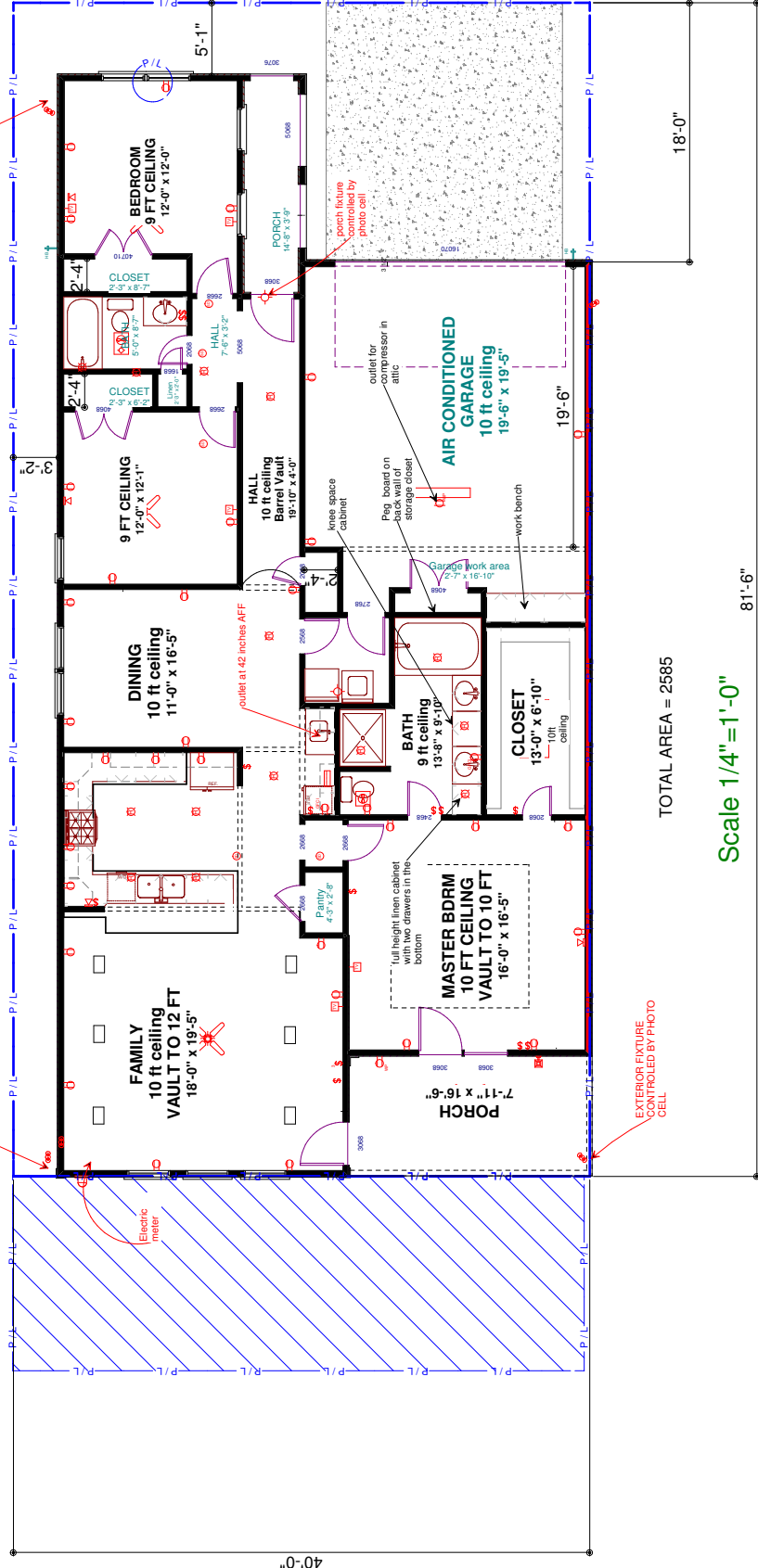

TOTAL AREA = 2585

Scale 1/4"=1'-0"

81'-6"

40'-0"