

**LEGEND**

---//	WOODEN FENCE	ELEV	ELEVATION	(BG)	BUILDER GUIDELINES	[E]	ELECTRIC BOX	(T)	TELEPHONE PEDESTAL	[P]	PAD MOUNTED TRANSFORMER
---//	WROUGHT IRON FENCE	T.O.F.	TOP OF FORM	M.A.E.	MAINTENANCE EASEMENT	(C)	CABLE PEDESTAL	(F)	FIRE HYDRANT	[G]	GRATE DRAIN
---O---	CHAIN LINK FENCE	F.F.	FINISHED FLOOR	R.O.W.	RIGHT OF WAY	(W)	WATER METER	(L)	LIGHT POLE	[M]	METER
---E---	OVERHEAD ELECTRIC	EXT	EXTENDED	S.L.E.	STREET LIGHT EASEMENT	(U)	UTILITY VAULT	(V)	WATER VALVE	(X)	MANHOLE
---P---	PRIVATE	PVT	PRIVATE	D.E.	DRAINAGE EASEMENT	(FND)	FOUND	(BLDG)	BUILDING	(A.E.)	AERIAL EASEMENT
---B.L---	BUILDING LINE	CONC.	CONCRETE	E.E.	ELECTRIC EASEMENT	(FND. BLDG.)	FOUND BUILDING	(AC)	PROPERTY CORNER	(GUY ANCHOR)	GUY ANCHOR
---U.E---	UTILITY EASEMENT	IR	IRON ROD	S.S.E.	SANITARY SEWER EASEMENT	(A.E.)	AERIAL EASEMENT	(P)	POWER POLE		
---W.L.E---	WATER LINE EASEMENT	I.P.	IRON PIPE	STM.S.E.	STORM SEWER EASEMENT						

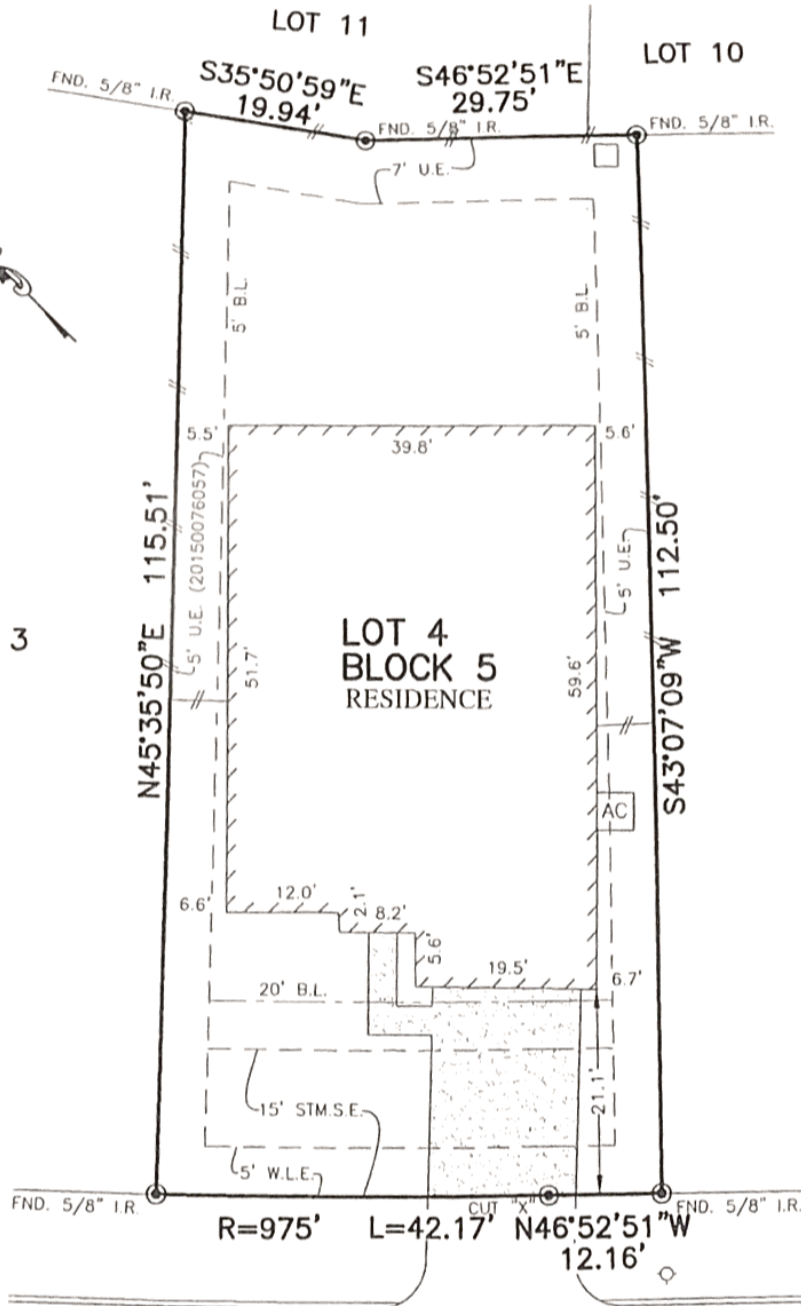

23018  
SILVER LINDEN COURT  
(50' R.O.W.)

**PLAT OF SURVEY**  
SCALE: 1" = 20'

NOTES:

1. ALL BEARINGS SHOWN HEREON ARE BASED ON THE RECORDED PLAT.
2. SUBJECT TO APPLICABLE RESTRICTIVE COVENANTS LISTED IN ITEM No.1, SCHEDULE "B" OF TITLE COMMITMENT ISSUED BY FIDELITY NATIONAL TITLE INSURANCE Co. UNDER G.F. No. 17003989.

© 2017, ALLPOINTS SERVICES, CORP. All Rights Reserved. This original work is protected under copyrights laws, Title 17 U.S. Code Sections 101 & 102. All violators will be prosecuted to the extent of the law. This survey is being provided solely for the use of the recipients and no license has been created, express or implied, to copy the survey except as is necessary in conjunction with the original transaction.

FLOOD MAP:

THIS PROPERTY LIES IN ZONE "X" AS DEPICTED ON COMMUNITY PANEL No. 48201 C 0230 L, DATED: 06-18-07

"THIS INFORMATION IS BASED ON GRAPHIC PLOTTING. WE DO NOT ASSUME RESPONSIBILITY FOR EXACT DETERMINATION"

FOR: AUSTIN WILSON  
ADDRESS: 23018 SILVER LINDEN COURT  
ALLPOINTS JOB #: CO133060DM  
G.F.: 17003989



**ALLPOINTS SERVICES CORP**  
PHONE: 713-468-7707  
T.B.P.L.S. # 10122600

LOT 4, BLOCK 5,  
PINE TRACE VILLAGE, SECTION 5,  
FILM CODE NO. 669229, MAP RECORDS,  
HARRIS COUNTY, TEXAS

I HEREBY CERTIFY THAT THIS PLAT REPRESENTS THE RESULTS OF A SURVEY MADE ON THE GROUND, ON THE 20TH DAY OF JULY, 2017.

*Steven P. Brister*

