

Paint Requir

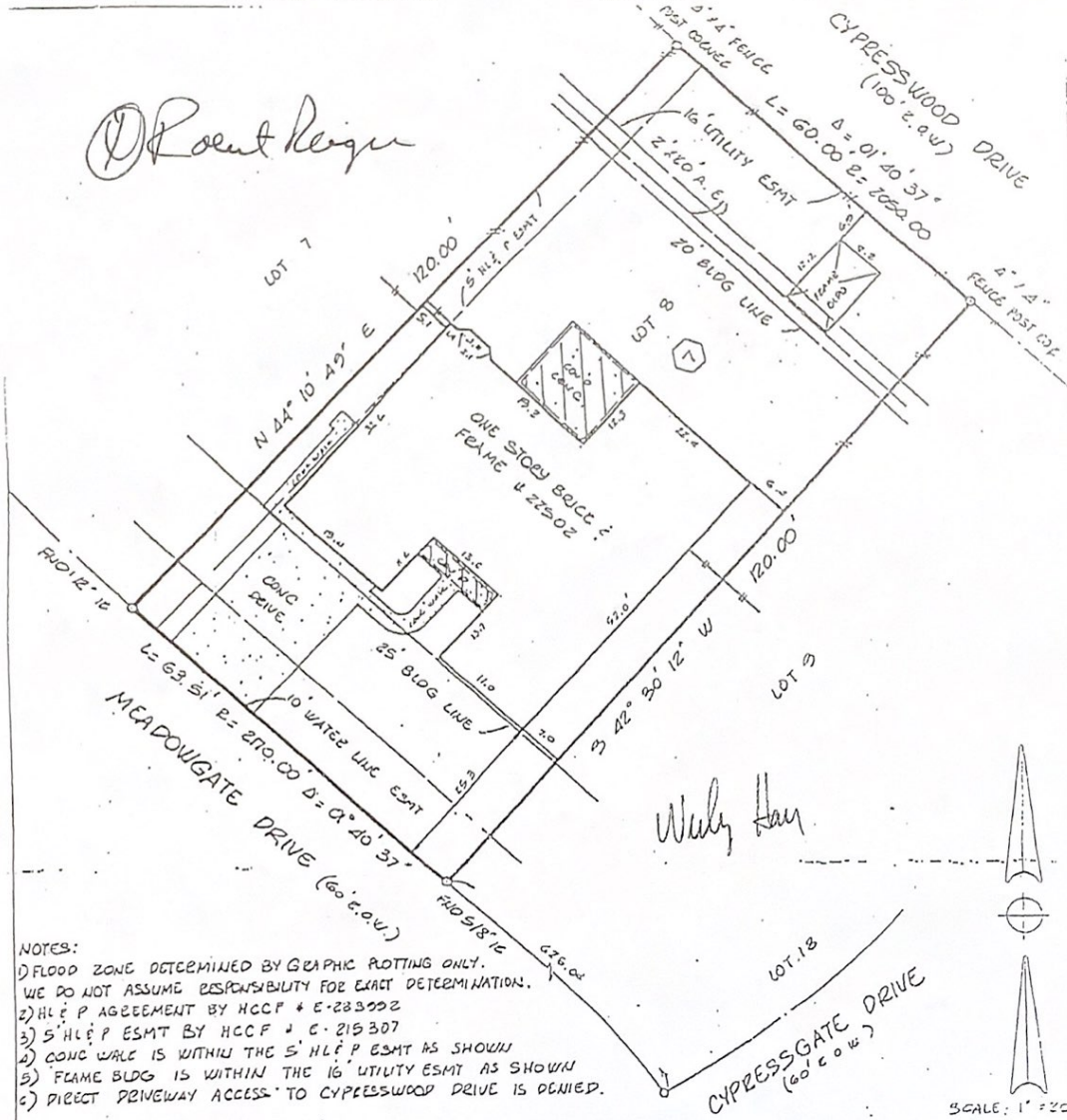

- NOTES:
- 1) FLOOD ZONE DETERMINED BY GRAPHIC PLOTTING ONLY. WE DO NOT ASSUME RESPONSIBILITY FOR EXACT DETERMINATION.
 - 2) H.E.P. AGREEMENT BY HCCF # E-283002
 - 3) S.H.L.P. ESMT BY HCCF # E-215307
 - 4) CONC WALK IS WITHIN THE S.H.L.P. ESMT AS SHOWN
 - 5) FRAME BLDG IS WITHIN THE 16' UTILITY ESMT AS SHOWN
 - 6) DIRECT DRIVEWAY ACCESS TO CYPRESSWOOD DRIVE IS DENIED.

ALL BEARINGS BASED ON RECORDED PLAT.
THIS SURVEY HAS BEEN COMPILED IN ACCORDANCE WITH INFORMATION CONTAINED IN THE TITLE COMMITMENT REFERENCED BY GF NO. 94409312

LOT 8	BLOCK 7	SECTION 1	SUBDIVISION GREENGATE PLACE		This lot DOES NOT			
RECORDATION VOL. 203 PD. 140 HCMB					COUNTY HARRIS	STATE TEXAS	SURVEY	as located by
LENDER FIRST INTERSTATE BANK OF TEXAS, N.A.					TITLE CO. TITLE AGENCY OF TEXAS			
PURCHASER BEUNDA BISSELL					ADDRESS 22502 MEADOWGATE DRIVE, SPRING, TEXAS 77373			
								dated 09-28-90
								JOB NO. 12503-L

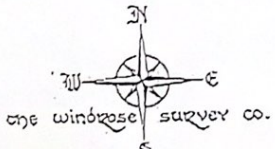

I do hereby certify that this survey was this day made on the ground and that this plat correctly represents the property legally described herein for on attached sheet. That the facts found at the time of this survey show the improvements and that there are no encroachments apparent on the ground, except as shown.

Mike Kurkowski

FIELD WORK	01-11-95	SB
DRAFTED BY	01-13-95	VN
CHECKED BY	01-13-95	WP
KEY MAP NO.	534 E	

THE WINDROSE SURVEY COMPANY
2323 W. Sam Houston Parkway, North
Houston, Texas 77043
(713) 461-9888