

# MEADOWLARK SUBDIVISION

MANUEL RIONDA SURVEY, A-58

COUNTY ROAD 2502

Trinity Valley Elec. Co.  
30' Easement No. 1  
2020-5498

Ind. RR Spike

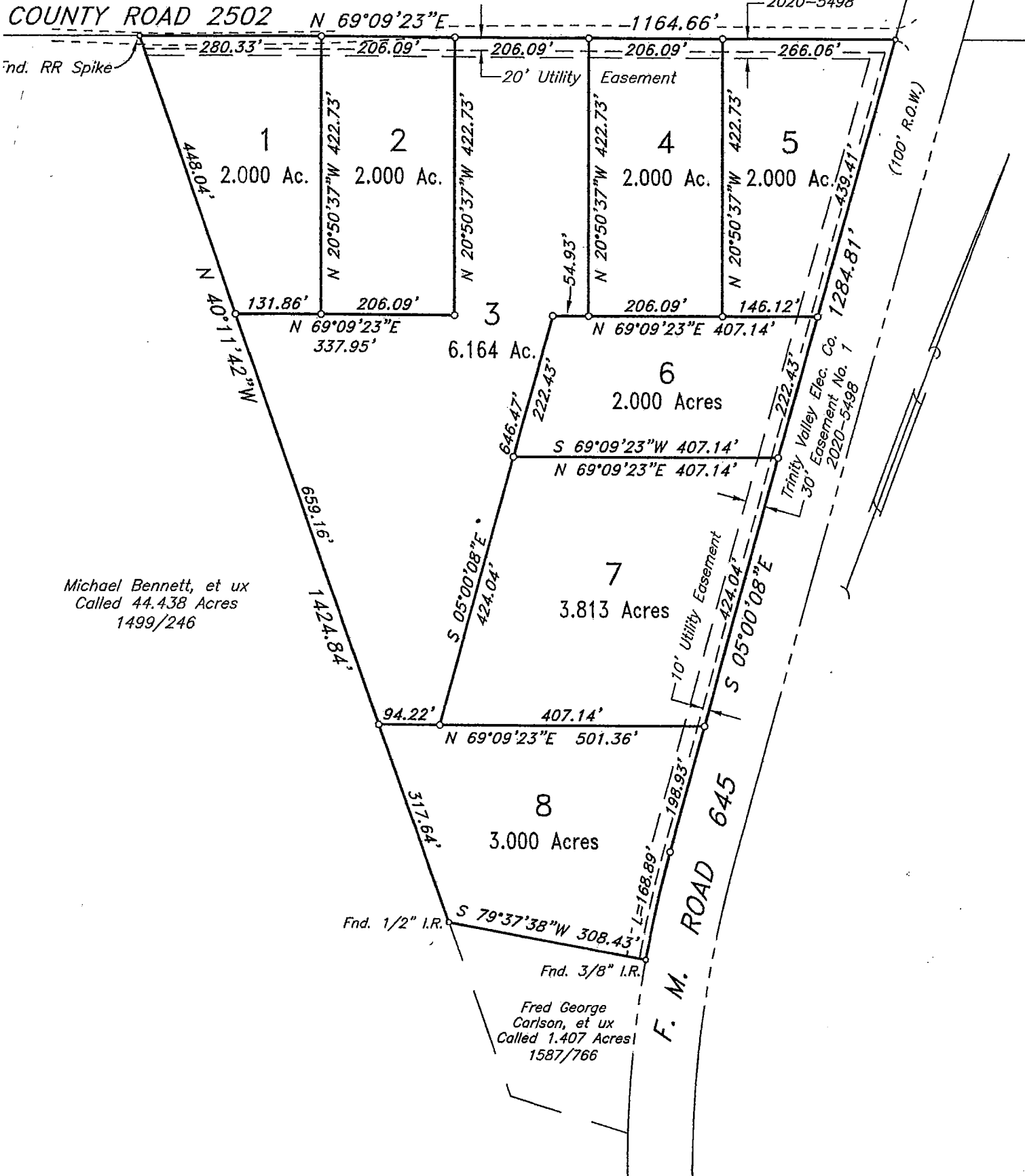

Michael Bennett, et ux  
Called 44.438 Acres  
1499/246

Fred George  
Carlson, et ux  
Called 1.407 Acres  
1587/766