

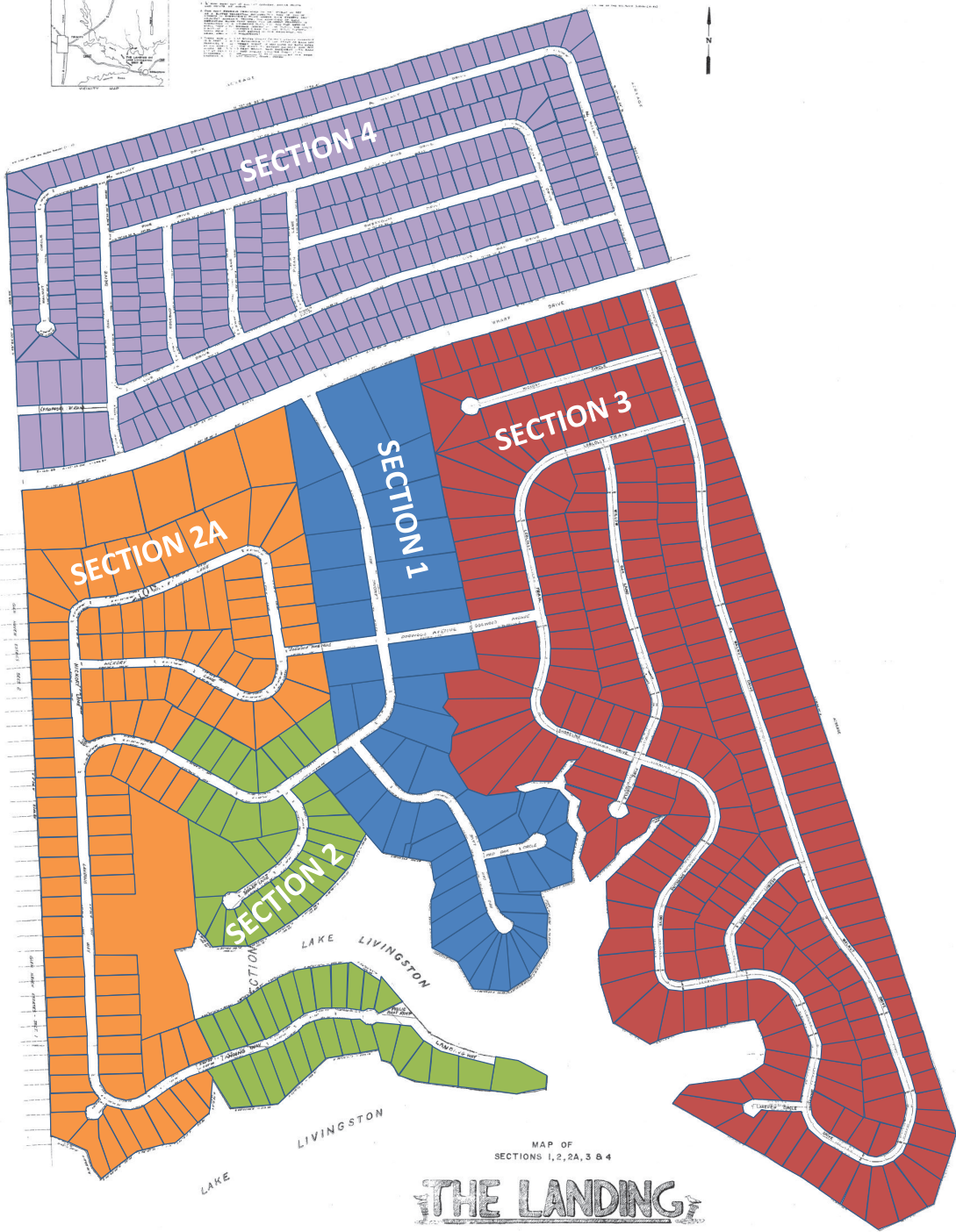

1. This map was prepared by the Surveyor General of the State of Texas, under the authority of the State Constitution and the laws of the State of Texas.  
 2. This map was prepared by the Surveyor General of the State of Texas, under the authority of the State Constitution and the laws of the State of Texas.  
 3. This map was prepared by the Surveyor General of the State of Texas, under the authority of the State Constitution and the laws of the State of Texas.



MAP OF SECTIONS 1, 2, 2A, 3 & 4

# THE LANDING

ON LAKE LIVINGSTON

TRINITY COUNTY, TEXAS  
 2044 L.P. 2007 5461 AUGUST 2002