

*Handwritten signature*

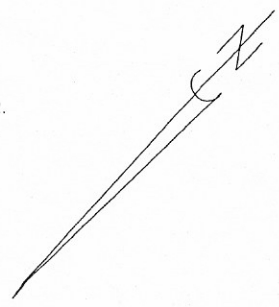
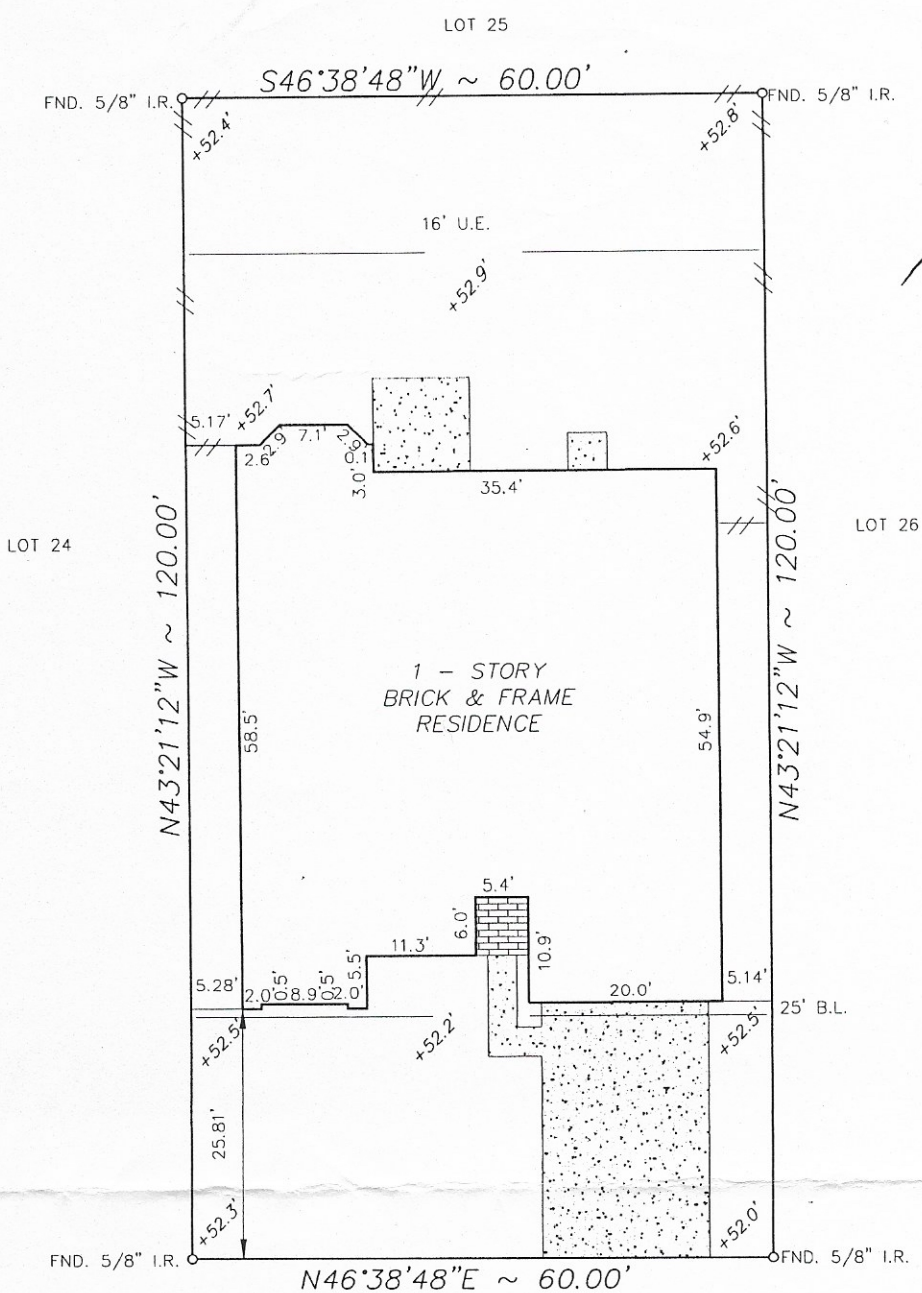

5131 CANDLEWOOD DRIVE  
(60' R.O.W.)

NOTES:

- OIL, GAS, AND OTHER MINERAL RIGHTS AS PER TITLE COMMITMENT.
- EASEMENTS GRANTED TO TEXAS-NEW MEXICO POWER COMPANY AS PER C.F.# 8511006.
- EASMENT GRANTED TO ENTEX, AS PER C.F.#'S 8312203 & 8312204.
- DRIVEWAY AND TEMPORARY LANDSCAPE ESMT. AS PER C.F.# 8500989.
- TEMPORARY ACCESS, DRAINAGE AND UTILITY ESMT. AS PER C.F.# 8704060.
- DRAINAGE EASEMENT GRANTED TO THE CITY OF LEAGUE CITY, THE LOCATION OF WHICH IS DESCRIBED BY METES AND BOUNDS AS PER C.F.# 8704063.
- MODIFICATION AND DEFINITION OF PIPELINE ESMT. AS PER C.F.#'S 8548276 & 8548277.
- BUILDING AND ZONING ORDINANCES NOW IN FORCE AND EFFECT IN THE CITY OF LEAGUE CITY, TEXAS.

NOTE:

1. Distances shown in parentheses were measured on the ground.
2. The following flood information was from a F.E.M.A. Map. We are not responsible for its accuracy

COMMUNITY # 480287 PANEL # 0610 J

DATE OF REVISION 11/6/96  
(OUTSIDE OF 100 YEAR FLOOD PLAIN)

SCALE : 1"=20'

JW:/FINALS/CS161304

Surveyed for CENTEX HOMES on 7/26/02  
 Showing Lot 25 Block 13 of COUNTRYSIDE  
 Section 4 in GALVESTON County Texas according to the Map or Plat  
 recorded in VOL. 17, PG. 51 of the MAP records of GALVESTON County.

| REVISIONS |       |
|-----------|-------|
| 3/14/03   | FINAL |
|           |       |
|           |       |
|           |       |

I hereby certify that this survey was made on the ground under my supervision and that it correctly represents the facts found at the time of the survey. There were no encroachments apparent on the ground except as shown hereon.

W.O. No. 75886, 81229  
G.F. No. 02466660

*Handwritten signature*

Buyer: BRYAN R. HERMSDORFER  
LANA M. HERMSDORFER  
 Mortgage Co.: \_\_\_\_\_  
 Title Company: COMMERCE LAND TITLE



**Hoffman Land Surveying, Ltd.,LLP**  
5245 LANGFIELD ROAD - HOUSTON, TEXAS 77040 - (713)939-9100

