

911 on 5/27 10/12/2015 (Gabrielle Franciny Jack 11/21/2015)

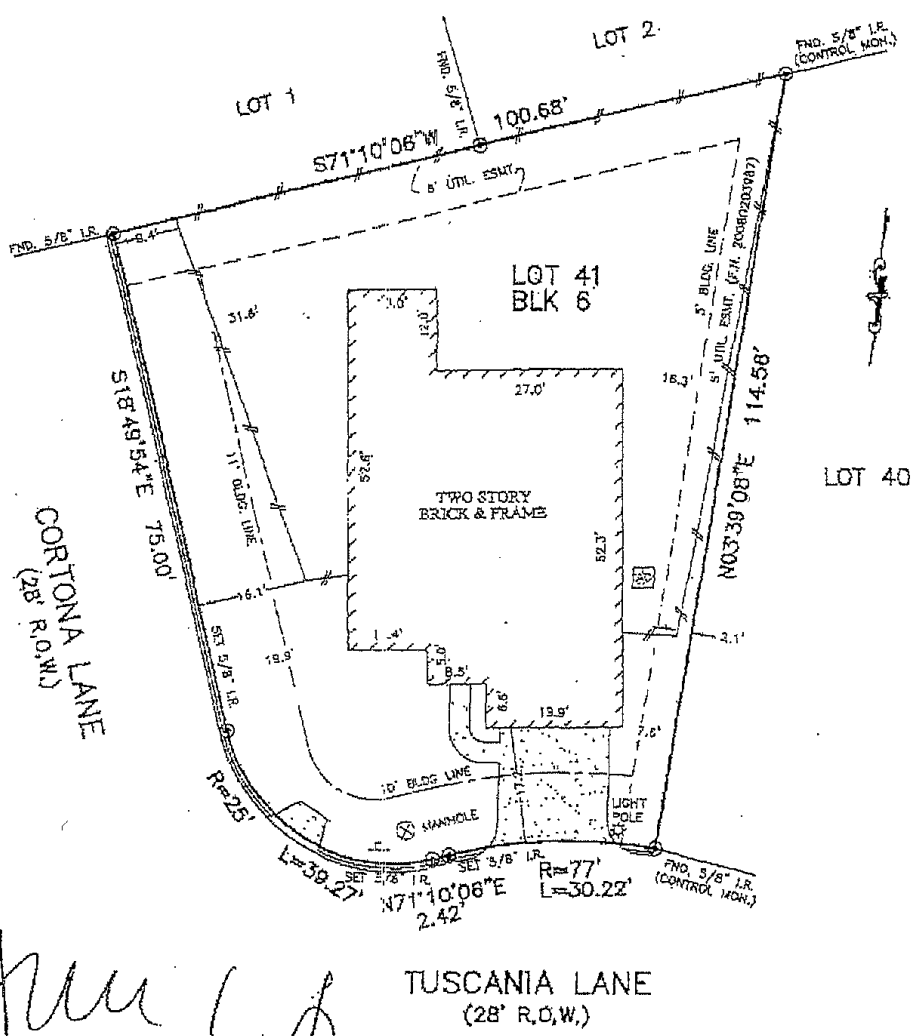

Jim L...

NOTES:

1. ALL BEARINGS SHOWN HEREIN ARE BASED ON THE RECORDED PLAT.
2. SUBJECT TO APPLICABLE RESTRICTIVE COVENANTS LISTED IN ITEM No. 1, SCHEDULE "B" OF TITLE COMMITMENT ISSUED BY TITLE RESOURCES GUARANTY Co. UNDER G.F. No. 7800-13-1688.
3. BLANKET EASEMENTS FOR CERTAIN UTILITIES PER C.F. NOS. 2068487 & 20073039363.
4. BUILDING LINE (S' SIDE) PER C.F. No. 20080276675.

PLAT OF SURVEY
SCALE: 1" = 20'

FLOOD MAP:
THIS PROPERTY LIES IN ZONE "X" AS DEPICTED ON COMMUNITY PANEL No. 48201 C 1070 L, EFFECTIVE DATE: 06-18-07
THIS INFORMATION IS BASED ON GRAPHIC PLOTTING. WE DO NOT ASSUME RESPONSIBILITY FOR EXACT DETERMINATION.

© 2012, ALLPOINTS SERVICES, CORP., All Rights Reserved. This digital work is protected under copyright laws, Title 17 U.S. Code Sections 101 & 102. All Messages will be preserved to the extent of the law. This survey is being provided solely for the use of the recipient(s) and no further use has been created, express or implied, to copy the survey record or in any manner to disseminate the original transaction.

FOR: JENNIFER L. SUMERLIN
ADDRESS: 3451 TUSCANIA LANE
ALLPOINTS JOB #: CF22174 AF
G.F.: (7800-13-1688)

LOT 41, BLOCK 6,
TERRA BELLA, SECTION 1,
FILM CODE No. 611027, MAP RECORDS,
HARRIS COUNTY, TEXAS



I HEREBY CERTIFY THAT THIS PLAT REPRESENTS THE RESULTS OF A SURVEY MADE ON THE GROUND, ON THE 5th DAY OF DECEMBER, 2013.
Steven P. Brister

371 hwy 22 # 11/2/2015
Palmdale Financing Dept 11/2/2015

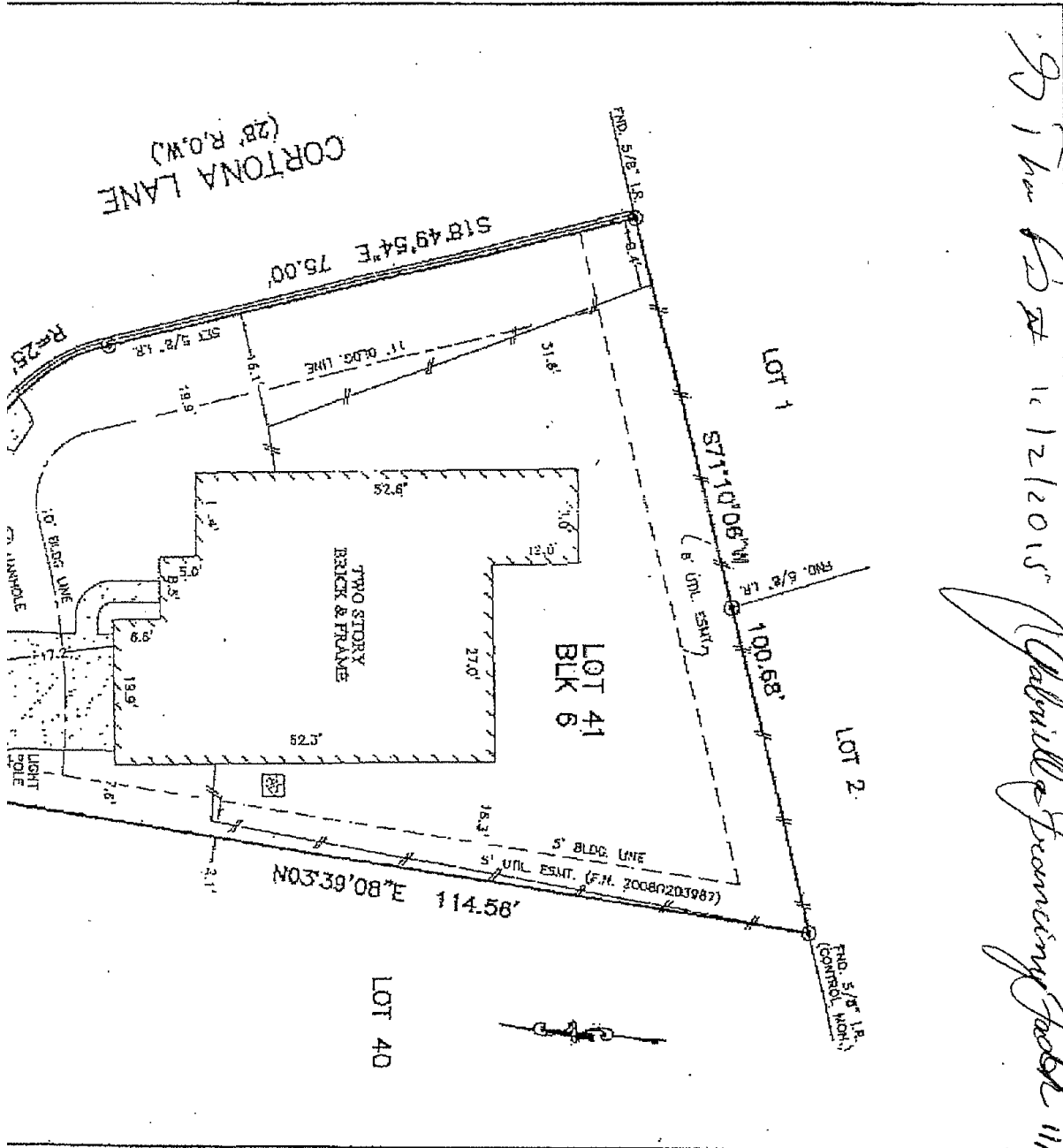

11/11

John L. D.

TUSCANIA LANE
(28' R.O.W.)

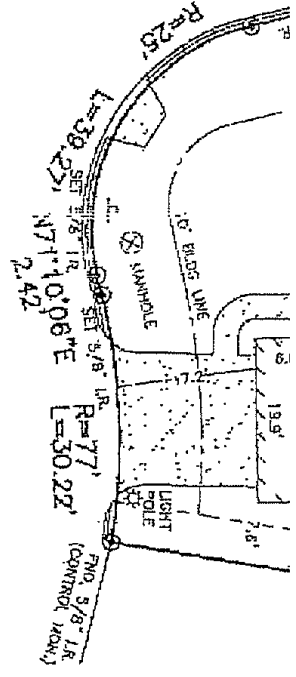

NOTES:

- 1. ALL BEARINGS SHOWN HEREON ARE BASED ON THE RECORDED PLAT.
- 2. SUBJECT TO APPLICABLE RESTRICTIVE COVENANTS LISTED IN REF. NO. 1, SCHEDULE "B" OF TITLE COMMITMENT ISSUED BY TITLE RESOURCES MANAGEMENT CO. UNDER G.F. NO. 7800-13-1688.
- 3. BLANKET EASEMENTS FOR CERTAIN UTILITIES PER C.F. NOS. 2068447 & 20072035861.
- 4. BUILDING LINE (3' SIDE) PER C.F. NO. 20080275675.

© 2013, ALPOINTE SERVICES, CORP. All Rights Reserved. This original work is published with copyright laws. Title 13 U.S. Code Section 101 & 102. All materials will be presented to the extent of the law. No survey or bearing provided solely for the use of this platting is not to be taken from copyright, expense or method. To copy the survey content, or to reproduce in any form, is prohibited. (continued)

PLAT OF SURVEY
SCALE: 1" = 20'

FLOOD MAP:

THIS PROPERTY LIES IN ZONE "X" AS DEPICTED ON COMMUNITY PANEL No. 48101 C 1070 L, EFFECTIVE DATE: 06-18-07. THIS INFORMATION IS BASED ON OAKLAND MAPPING. NO FURTHER REPRODUCTION FOR PRACTICE DETERMINATION.

FOR: JENNIFER L. SUMERLIN
ADDRESS: 3451 TUSCANIA LANE

ALPOINTE'S JOB #: CP22174 AF
G.F.: (7800-13-1688)



ALLPOINTE SERVICES CORP
PHONE: 713-468-7707
FAX: 713-461-7861

ALPOINTE'S SERVICES CORP. COMMERCIAL/BUILDER DIVISION • 1515 WHITE ROAD • HOUSTON, TEXAS 77060

LOT 41, BLOCK 8,
TERRA BELLA, SECTION 1,
FILM CODE NO. 611027, MAP RECORDS,
HARRIS COUNTY, TEXAS

I HEREBY CERTIFY THAT THIS PLAT REPRESENTS THE RESULTS OF A SURVEY MADE ON THE GROUND, ON THE 5th DAY OF DECEMBER, 2013.

David L. Bix

