

Aug-22-07 01:20pm From-

T-885 P.008/008 F-636

TR NO. 9814077986 ALAMO HILL
ADDRESS: 24714 VALLEY LIGHT DRIVE
KATY, TEXAS 77494
SURROGATE CHRISTOPHER A. SANDERS AND
MARY ANN SANDERS

LOT 21, BLOCK 9 PIN OAK VILLAGE, SECTION ONE

ACCORDING TO THE MAP OR PLAT THEREOF
RECORDED IN VOLUME 28, PAGE 14 OF THE PLAT
RECORDS OF FORT BEND COUNTY, TEXAS

SCALE: 1" = 25'

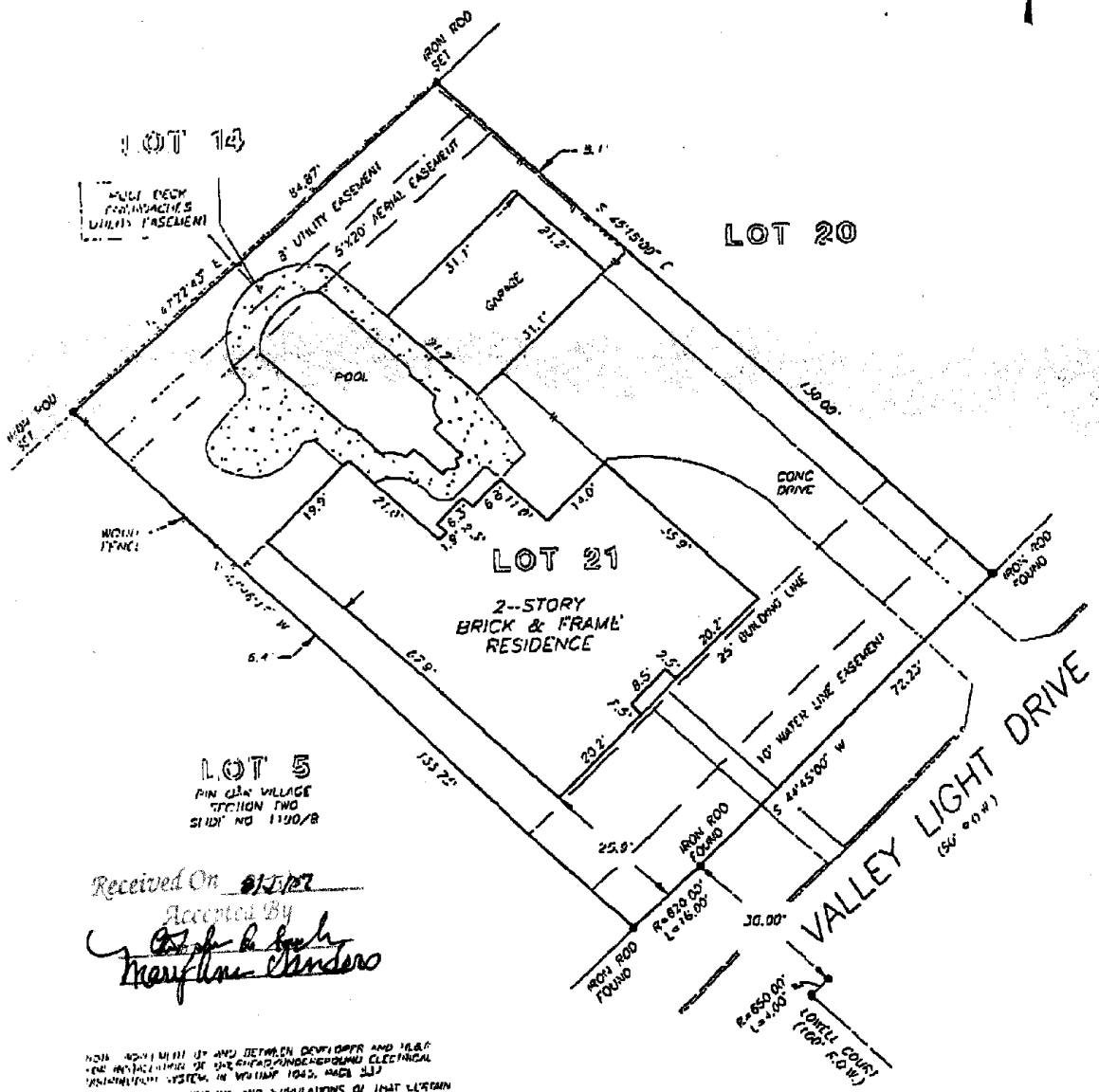

Received On 8/15/07
Accepted By
Mary Ann Sanders
Mary Ann Sanders

NOTE: THIS PLAT IS MADE BY AND BETWEEN DEVELOPER AND TRACER FOR THE INSTALLATION OF OVERHEAD UNDERGROUND ELECTRICAL DISTRIBUTION SYSTEM IN VOLUME 1043, PAGE 317.
NOTE: TERMS, CONDITIONS AND SPECIFICATIONS OF THIS CERTAIN PLAT ARE SET FORTH IN AGREEMENT AS IN VOLUME 1125, PAGE 308.
THIS PROPERTY DOES NOT LIE WITHIN THE 100 YEAR FLOOD PLAIN AS ESTABLISHED BY THE U.S. DEPT. OF HOUSING & URBAN DEVELOPMENT COMMUNITY/PANEL NO. 48157C 0020 J
DATE REVISION: 1/3/97
PAGE 2

I HEREBY CERTIFY THAT THIS SURVEY WAS MADE ON THE GROUND, THAT THIS PLAT COMPLETELY REPRESENTS THE FACTS FOUND AT THE TIME OF SURVEY AND THAT THERE ARE NO ENCROACHMENTS APPARENT ON THE GROUND, EXCEPT AS SHOWN HEREON. THIS SURVEY IS CERTIFIED FOR THIS TRANSACTION ONLY AND ABSTRACTING PROVIDED IN THE ABOVE REFERENCED TITLE COMMITMENT WAS RELIED UPON IN PREPARATION OF THIS SURVEY.

[Signature]
BARRY WHITE
PROFESSIONAL LAND SURVEYOR
NO. 4189
DRAWING NO. 88-3981
AUGUST 6, 1998



PRECISION SURVEYORS
PROFESSIONAL LAND SURVEYS

1. HUNT AND SURVEY 281-496-1586
1. HOU 526-3787 FAX 281-496-1827

14000 WINDYBONE DRIVE SUITE 101 HOUSTON TEXAS 77055