



HOSKINS LAND SURVEYORS, INC.

P.O. BOX 1017, PINEHURST, TX 77362-1017

281-370-0097 dh4789@gmail.com

2014-420DS

HEATHERKNOLL DRIVE (60'R/W)

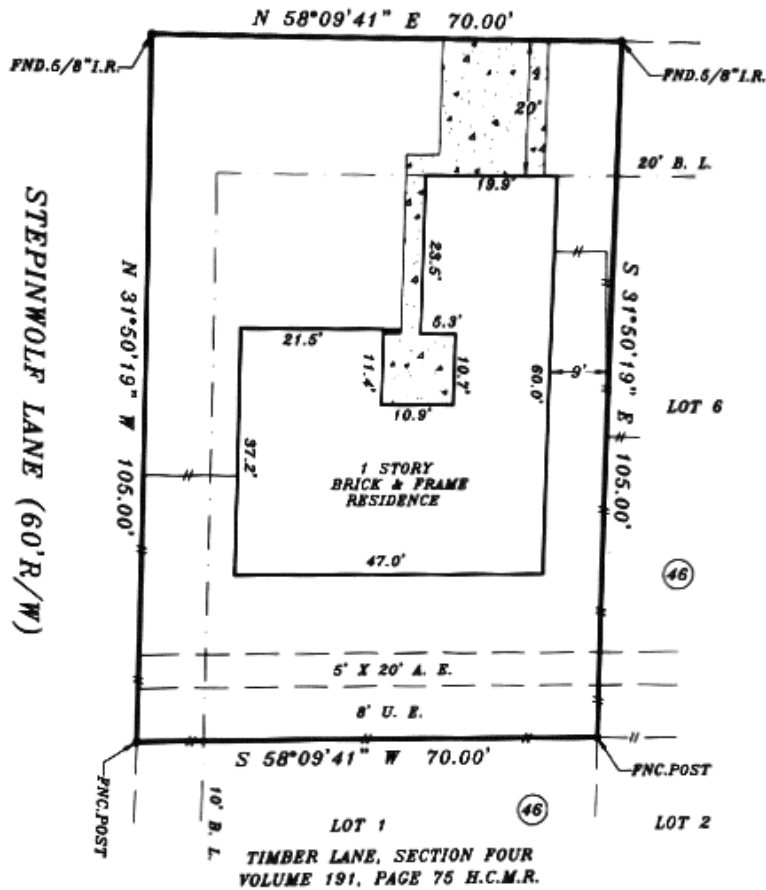

NOTE: BEARINGS ARE BASED ON RECORDED PLAT.
 PROPERTY SUBJECT TO:
 1. ANY AND ALL DEED RESTRICTIONS AND/OR COVENANTS OF RECORDS. (SEE TITLE COMMITMENT, SCHEDULE B)
 HOSKINS LAND SURVEYORS, INC. ASSUMES NO RESPONSIBILITY FOR THE REVIEW OR INTERPRETATION OF ANY EXISTING RESTRICTIONS AND/OR COVENANTS.

2. UNDERGROUND/OVERHEAD ELECTRIC SERVICE AGREEMENT - H.C.C.F. NO. C03488Z.

BY GRAPHIC PLOTTING ONLY. THE PROPERTY SHOWN HEREON DOES NOT LIE WITHIN THE DESIGNATED 100 YR. FLOOD PLAIN. NO DETERMINATION IS MADE AS TO WHETHER PROPERTY WILL OR WILL NOT ACTUALLY FLOOD.
 FIRM PANEL NO. 48201C 0270M
 ZONE: "X" DATE: 10-16-13

THIS SURVEY WAS PERFORMED IN ACCORDANCE WITH TITLE COMMITMENT PROVIDED BY CHICAGO TITLE
 GP# CTT14639112CS



I HEREBY CERTIFY THAT THIS PLAT REPRESENTS THE FINDINGS OF AN ON THE GROUND SURVEY MADE UNDER MY SUPERVISION ON THIS DAY AND IS CORRECT TO THE BEST OF MY KNOWLEDGE AND THAT THERE WERE NO APPARENT ENCROACHMENTS AT THE TIME OF THE SURVEY, UNLESS SHOWN OR NOTED OTHERWISE. SURVEY IS VALID FOR THIS TRANSACTION ONLY AND IS NON-TRANSFERABLE.

PLAT OF PROPERTY FOR
 ELVIRA MARIA ROJAS
 AT 2802 HEATHERKNOLL DRIVE
 LOT(S) 5 BLOCK 46
 TIMBER LANE, SECTION SEVEN
 VOLUME 273, PAGE 87 H.C.M.R.
 SPRING, HARRIS COUNTY, TEXAS 77373
 SCALE: 1"=20' DATE: JUNE 12, 2014

David Hoskins

DAVID HOSKINS-TEXAS RPLS #4789
 COPYRIGHT 2014, HOSKINS LAND SURVEYORS, INC.