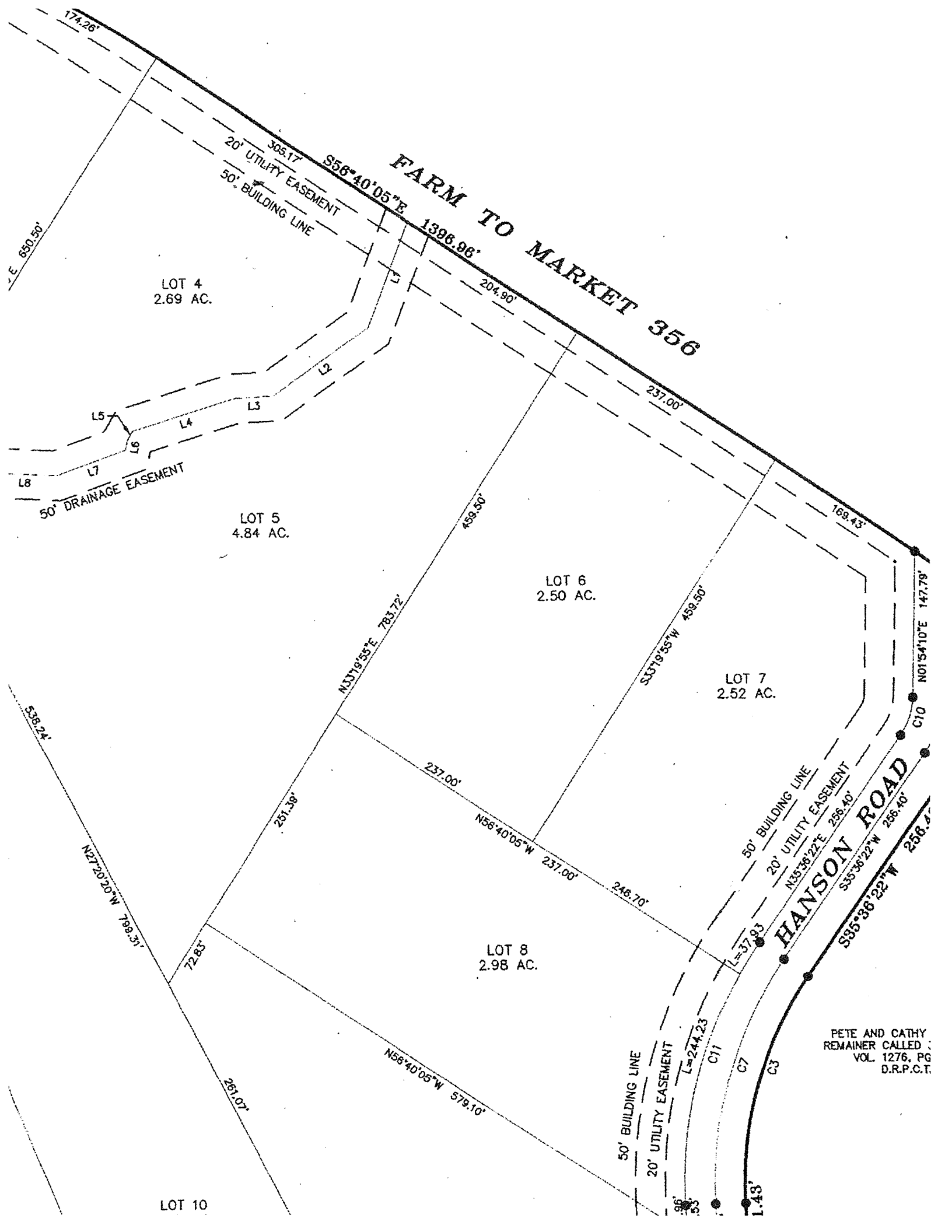
FARM TO MARKET 356
S56°40'05"E 1396.96'
174.26'
365.17'
20' UTILITY EASEMENT
50' BUILDING LINE
204.90'
237.00'
169.43'
650.50'
LOT 4
2.69 AC.
LOT 5
4.84 AC.
LOT 6
2.50 AC.
LOT 7
2.52 AC.
LOT 8
2.98 AC.
LOT 10
L1
L2
L3
L4
L5
L6
L7
L8
50' DRAINAGE EASEMENT
459.50'
N33°19'55"E 783.72'
S33°19'55"W 459.50'
N01°54'10"E 147.79'
C10
538.24'
237.00'
N56°40'05"W 237.00'
251.39'
248.70'
N27°20'20"W 798.31'
72.83'
L=37.93
HANSON ROAD
S35°36'22"W 256.40'
N35°36'22"E 256.40'
50' BUILDING LINE
20' UTILITY EASEMENT
L=244.23
C11
C7
C3
N56°40'05"W 579.10'
261.07'
PETE AND CATHY
REMAINER CALLED
VOL. 1276, PG
D.R.P.C.T.