

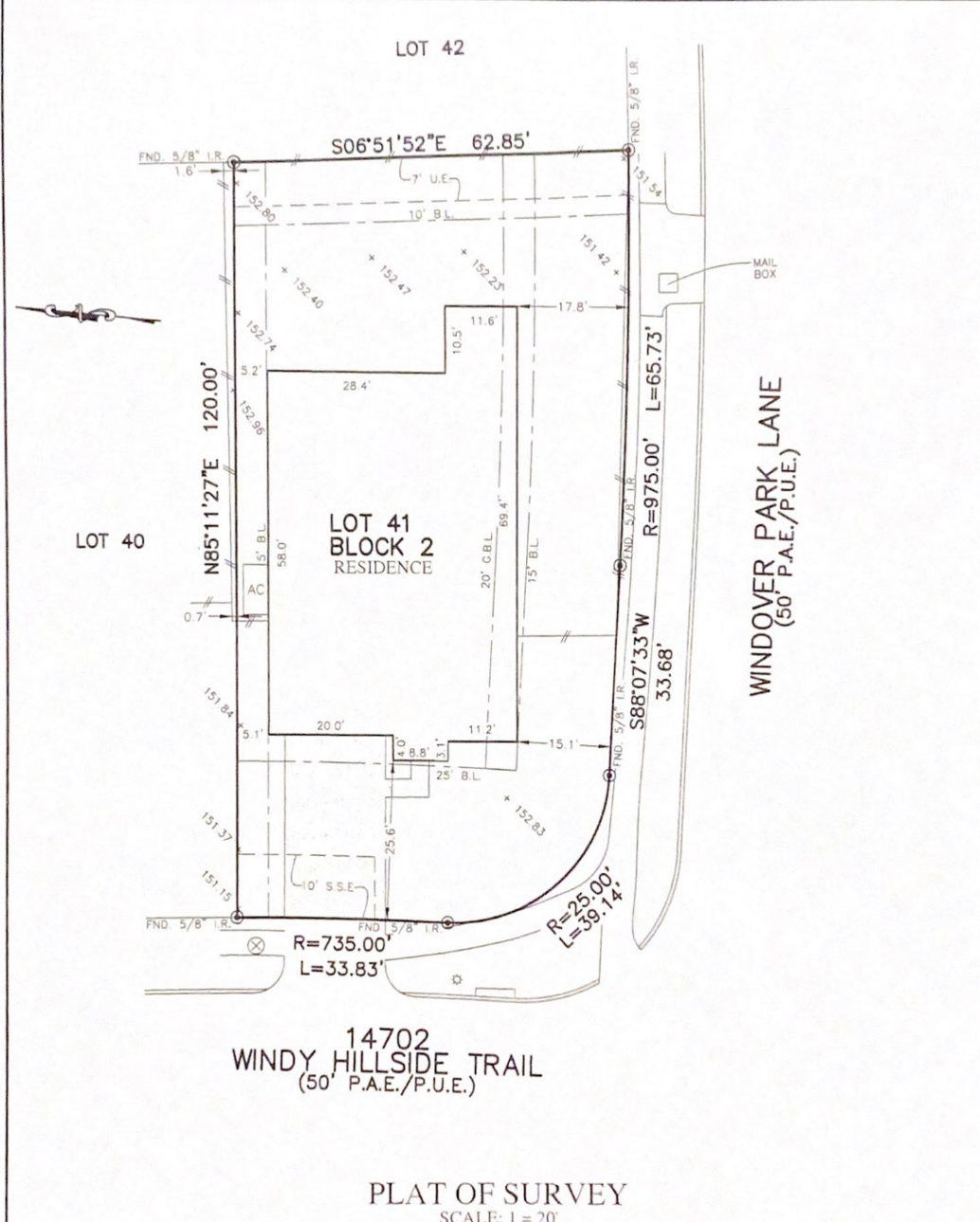

FLATWORK	B.L. BUILDING LINE	U.E. UTILITY EASEMENT	A.E. AERIAL EASEMENT	○ LIGHT POLE	⊗ MANHOLE
PROPERTY LINE	G.B.L. GARAGE BUILDING LINE	W.L.E. WATER LINE EASEMENT	D.E. DRAINAGE EASEMENT	□ ELECTRIC BOX	⊗ GRATE DRAIN
BUILDING LINE	(B.G.) BUILDER GUIDELINE	S.S.E. SANITARY SEWER EASEMENT	E.E. ELECTRIC EASEMENT	○ FIBER OPTIC	□ PAD MOUNTED TRANSFORMER
EASEMENT	F.F. FINISHED FLOOR	STM.S.E. STORM SEWER EASEMENT	○ WATER VALVE	○ TELEPHONE PEDESTAL	○ GAS METER
WOODEN FENCE	EXT. EXTENDED	P.A.E. PRIVATE ACCESS EASEMENT	○ FIRE HYDRANT	○ CABLE PEDESTAL	○ WATER METER
WELDED IRON FENCE	K.O.W. KICK-OF-WAY	P.U.E. PRIVATE UTILITY EASEMENT	○ MONUMENT	○ GUY ANCHOR	○ MANHOLE & INLET
CHAIN LINK FENCE	T.O.F. TOP OF FORM	P.V.T. PRIVATE I.R. IRON ROD	○ END FOUND	○ END IRON PIPE	
OVERHEAD ELECTRIC	E.L.V. ELEVATION				



**NOTES:**

- ALL BEARINGS SHOWN HEREON ARE BASED ON THE RECORDED PLAT.
- ALLPOINTS LAND SURVEY, INC. IS NOT LIABLE FOR ANY DAMAGES DUE TO INFORMATION NOT PROVIDED TO SURVEYOR OR BUILDER PLACING ANY IMPROVEMENTS WITHIN A BUILDING LINE OR EASEMENT.
- SUBJECT TO APPLICABLE RESTRICTIVE COVENANTS LISTED IN ITEM 10-A, SCHEDULE "B" OF TITLE COMMITMENT ISSUED BY STEWART TITLE GUARANTY UNDER G.F. No. TX-HOU-18-0589 DC.
- AGREEMENT FOR UNDERGROUND ELECTRIC SERVICE PER C.F. No. 89-2017-181315.
- ALL ELEVATIONS SHOWN HEREON ARE BASED ON NAVD 88 DATUM.

FOR: KEVIN IRA CLAYTON & HEATHER RENEE CLAYTON  
 ADDRESS: 14702 WINDY HILLSIDE TRAIL  
 ALLPOINTS JOB#: AW150307 BY: FM  
 G.F.: TX-HOU-18-0589 DC  
 JOB:

FLOOD ZONE: X

COMMUNITY PANEL:  
 48201C0220L

EFFECTIVE DATE: 6/18/2007

LOMR-17-06-3887P DATE 6-11-18

THIS INFORMATION IS BASED ON GRAPHIC PLOTTING. WE DO NOT ASSUME RESPONSIBILITY FOR EXACT DIMENSIONATION.

**LOT 41, BLOCK 2,  
ENCLAVE AT NORTHPOINTE, SECTION 7,  
FILM CODE NO. 681567, MAP RECORDS,  
HARRIS COUNTY, TEXAS**

I HEREBY CERTIFY THAT THIS PLAT REPRESENTS THE RESULTS OF A SURVEY MADE ON THE GROUND, ON THE 2ND DAY OF OCTOBER, 2018.

*Steven P. Brister*

©2018, ALLPOINTS LAND SURVEY, INC.  
All Rights Reserved

ALLPOINTS LAND SURVEY, INC. - 1515 WITTE ROAD - HOUSTON, TEXAS 77080 - PHONE: 713-468-7707 - T.B.P.L.S. # 10122600