

DETERMINED AND  
ROWN LOT 7  
2.52 AC.

CB	76.47'	130.00'	33°42'12"	N18°45'16"E	75.37'
----	--------	---------	-----------	-------------	--------

L4	
L5	
L6	
L7	
L8	
L9	
L10	
L11	
L12	
L13	
L14	
L15	
L16	
L17	
L18	
L19	
L20	

E AND CATHY GARLAND  
JNER CALLED 376 ACRES  
VOL. 1276, PG. 917  
D.R.P.C.T.

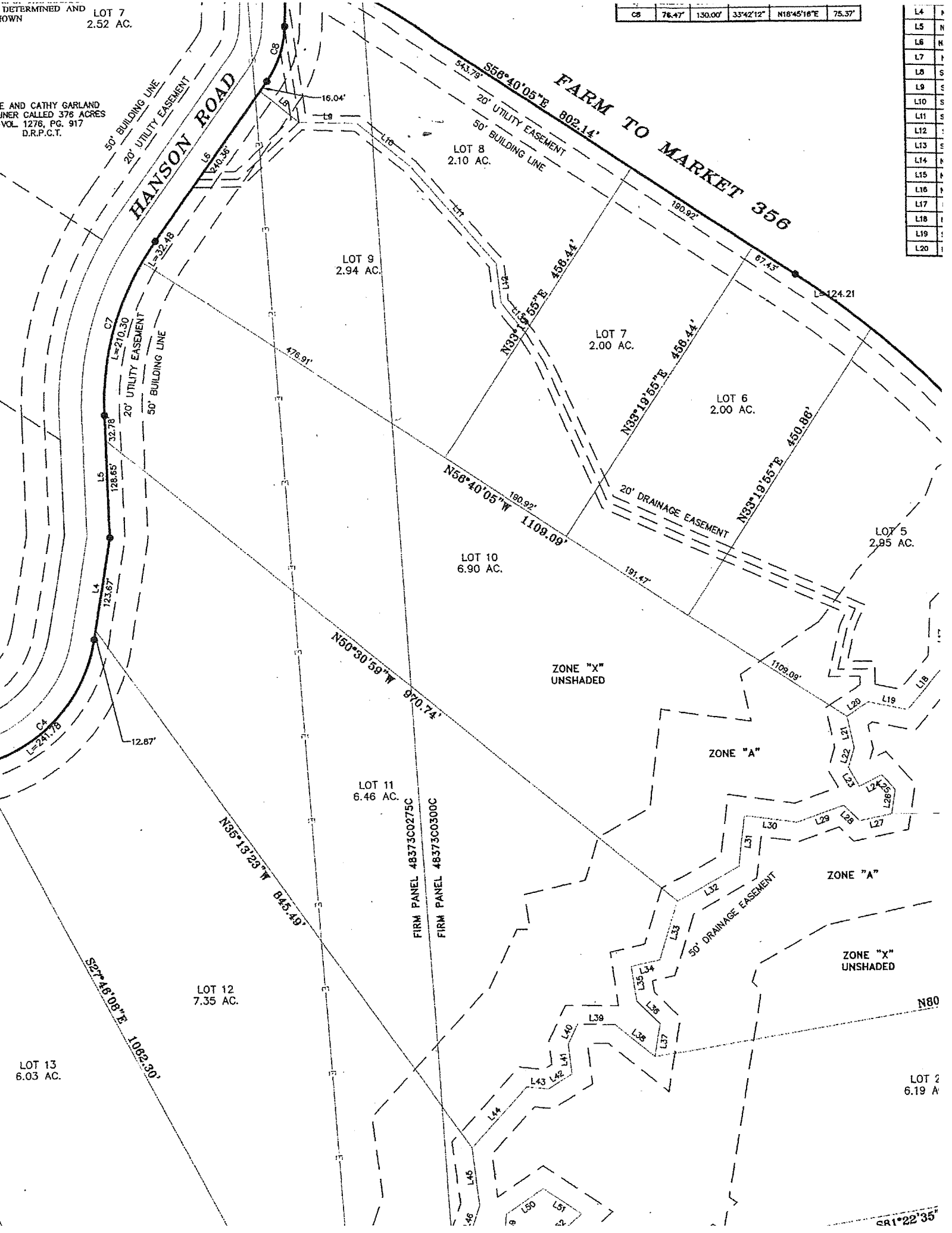

LOT 13  
6.03 AC.

LOT 12  
7.35 AC.

LOT 11  
6.46 AC.

LOT 10  
6.90 AC.

LOT 7  
2.00 AC.

LOT 6  
2.00 AC.

LOT 5  
2.95 AC.

LOT 9  
2.94 AC.

LOT 8  
2.10 AC.

LOT 2  
6.19 AC.

ZONE "X"  
UNSHADED

ZONE "A"

ZONE "A"

ZONE "X"  
UNSHADED

S81°22'35"