



6302 Hickorycrest Drive

Lot 7, Block 20, of NORTHAMPTON, SECTION THREE, an addition in Harris County, Texas, according to the Map or Plat thereof recorded in Volume 169, Page 112, Map Records, Harris County, Texas.

PROVIDENCE TITLE



LEGEND

- 1/2" ROD FOUND
- ⊗ 1/2" ROD SET
- 1" PIPE FOUND
- ⊗ "x" FOUND/SET
- ⊗ 5/8" ROD FOUND
- ◆ POINT FOR CORNER
- FENCE POST FOR CORNER
- CM CONTROLLING MONUMENT
- AC AIR CONDITIONER
- PE POOL EQUIPMENT
- TE TRANSFORMER PAD
- COLUMN
- POWER POLE
- ▲ UNDERGROUND ELECTRIC
- △ OVERHEAD ELECTRIC
- OHP— OVERHEAD ELECTRIC POWER
- OES— OVERHEAD ELECTRIC SERVICE
- CHAIN LINK
- ▭ WOOD FENCE 0.5' WIDE TYPICAL
- ▭ IRON FENCE
- X— BARBED WIRE
- ▭ DOUBLE SIDED WOOD FENCE
- ▭ EDGE OF ASPHALT
- ▭ EDGE OF GRAVEL
- ▭ CONCRETE
- ▭ COVERED AREA
- ▭ BRICK
- ▭ STONE

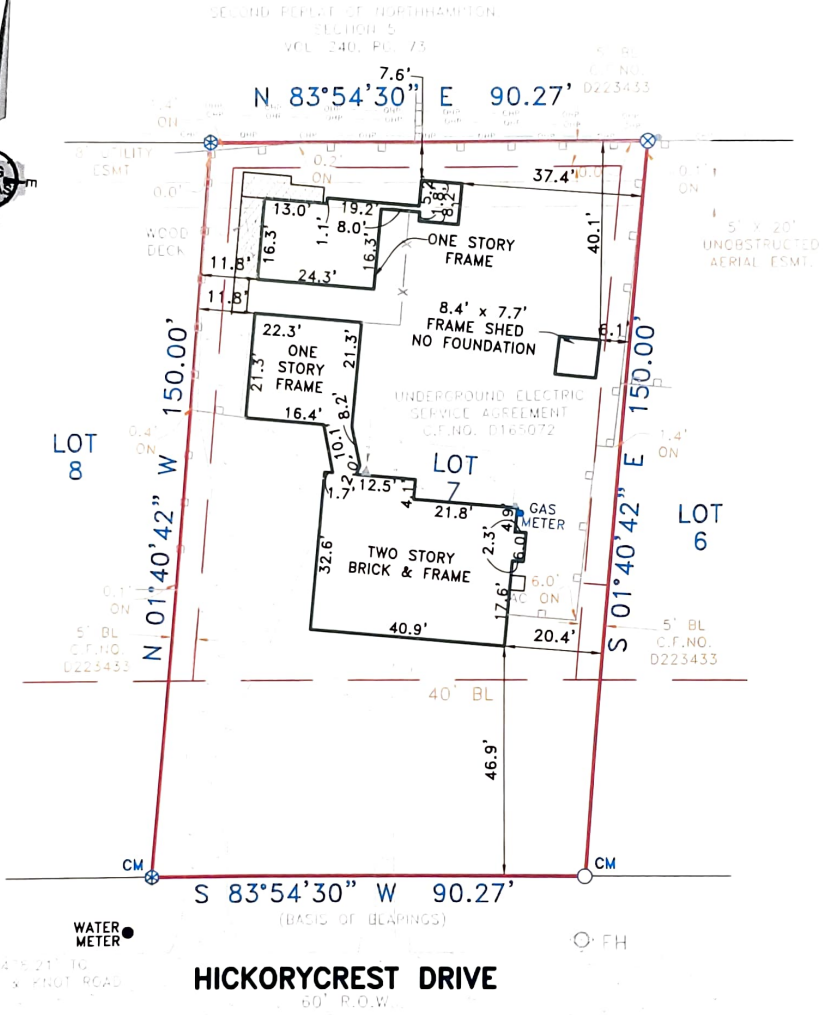

EXCEPTIONS:

NOTE: PROPERTY SUBJECT TO TERMS, CONDITIONS, AND EASEMENTS CONTAINED IN INSTRUMENTS RECORDED IN: VOL. 169, PG. 112; C.F.NO(S). D223433, E302448, E335850, M445954, W268053, X957061, Y655887, 20110465710, 20110466009, 20110466013, 20110466525, 20110466526, 20110466527, 20110478128, 20110478130, 20120102725, 20120297226, 20130196800, 20130470734, 20160122476, 20160424828, 20160524536, 20190128631, D165072, H190358

EASEMENTS RECORDED IN THE FOLLOWING VOLUMES AND PAGES DO NOT AFFECT THE ABOVE DESCRIBED PROPERTY C.C. FILE NO. D258070

NOTE: APPARENT ENCROACHMENT OVER EASEMENT AND BUILDING LINES

NOTES:

NOTE: BEARINGS, EASEMENTS AND BUILDING LINES ARE BY RECORDED PLAT UNLESS OTHERWISE NOTED.

FLOOD NOTE: According to the F.I.R.M. No. 48201C0235M, this property does lie in Zone X and DOES NOT lie within the 100 year flood zone.

This survey is made in conjunction with the information provided by Providence Title. Use of this survey by any other parties and/or for other purposes shall be at user's own risk and any loss resulting from other use shall not be the responsibility of the undersigned. This is to certify that I have on this date made a careful and accurate survey on the ground of the subject property. The plat hereon is a correct and accurate representation of the property lines and dimensions as indicated; location and type of buildings are as shown; and EXCEPT AS SHOWN, there are no visible and apparent encroachments or protrusions on the ground.

Drawn By: MARIA

Scale: 1" = 30'

Date: 11/20/19

GF No.: 131001392

Job No. 1917411-2



321 Century Plaza Dr., Ste. 100
Houston, TX 77073
P 281.443.9288
F 281.443.9224
Firm No. 10194280
www.cbgslllc.com

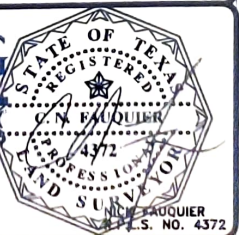

Accepted by: _____
Purchaser

Date: _____

Purchaser



SECOND REPEAT OF NORTHHAMPTON,
SECTION 5
VOL. 240, PG. 73

