

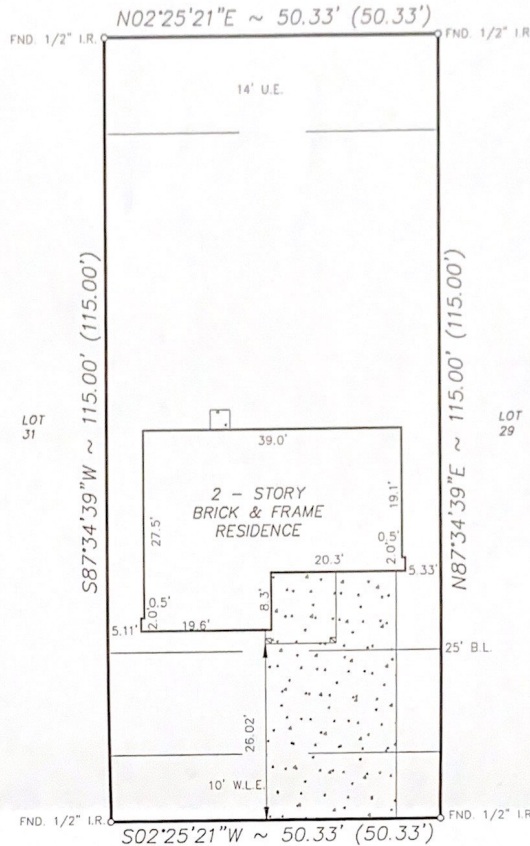

40' H.C.F.D. DRAINAGE R.O.W.
C.F. No. G130476



Santiago J. Zelaya
Michelle L. Homon
12750 GOLDEN BROOK DRIVE
(50' R.O.W.)

- NOTE:
1. Distances shown in parentheses were measured on the ground.
2. The following flood information was from a F.E.M.A. Map. We are not responsible for its accuracy

NOTES:
1. Oil, gas & other mineral rights per Title Commitment.

COMMUNITY #480296 PANEL #0865J

DATE OF REVISION 11/6/96
(OUTSIDE OF 100 YEAR FLOOD PLAIN)

SCALE : 1"=20'

JE: \FORMS\GP300103

Surveyed for NUHOME DESIGNS, LLC on 12/28/00
Showing Lot 30 Block 1 of GREEN PARK
Section 3 in HARRIS County Texas according to the Map or Plat
recorded in FC NO. 444113 of the MAP records of HARRIS County.

REVISIONS	
FINAL	3-11-01

W.O. No. 59652,61331
G.F. No. 00122090

I hereby certify that this survey was made on the ground under my supervision and that it correctly represents the facts found at the time of the survey. There were no encroachments apparent on the ground except as shown hereon.

Thomas H. Eikel



Buyer: SANTIAGO J. ZELAYA
MICHELLE L. HOMON
Mortgage Co.:
Title Company: STEWART TITLE

Hoffman Land Surveying, Ltd.,LLP
5245 LANGFIELD ROAD - HOUSTON, TEXAS 77040 - (713)939-9100

