

*James P. Malukov*

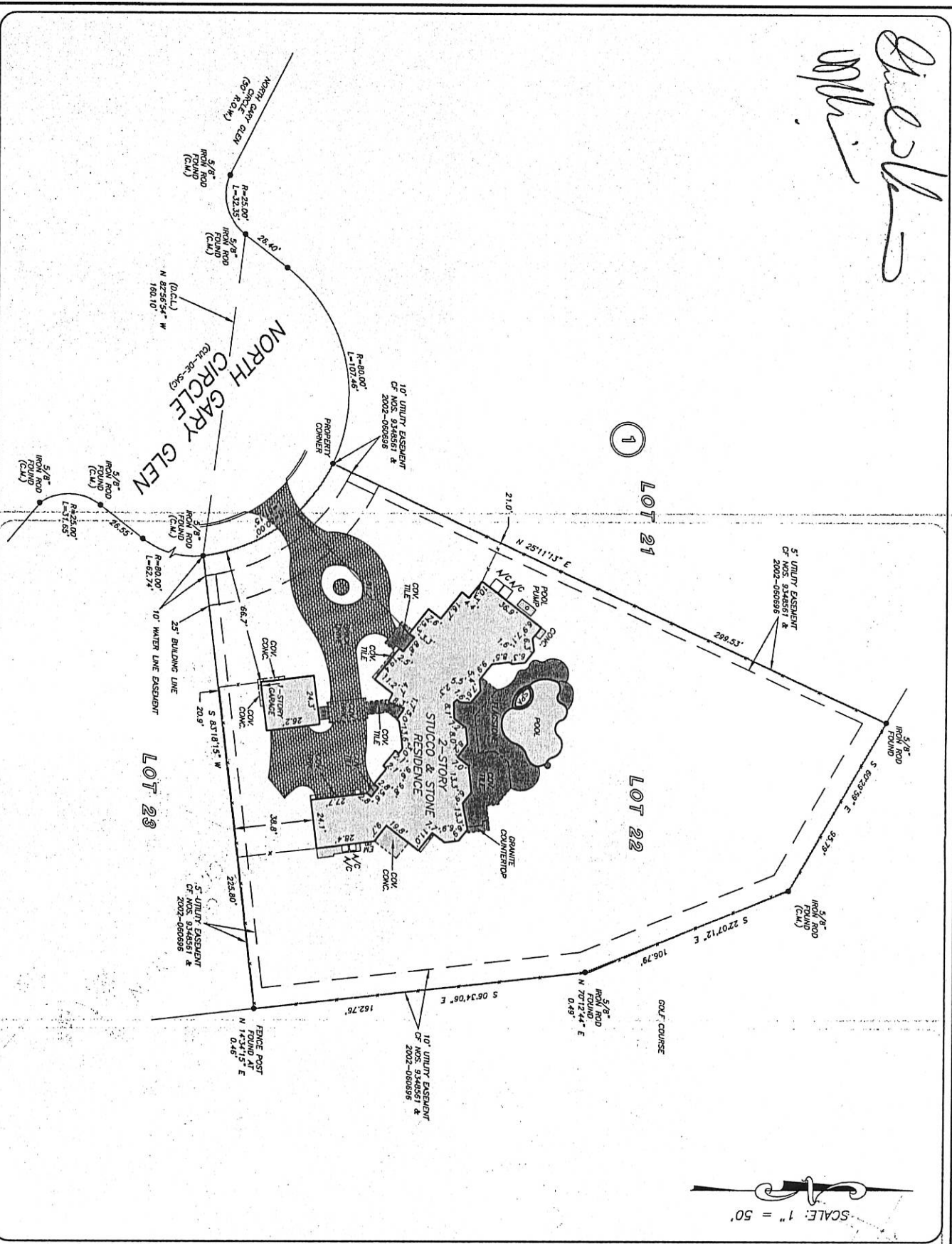

GF NO. 1056000085 CHARTER TITLE  
 ADDRESS: 62 NORTH GARY GLEN CIRCLE  
 SPRING, TEXAS 77382  
 BORROWER: VICTOR J. VERRAM AND  
 GIULI G. VERRAM  
  
**LOT 22, BLOCK 1**  
**THE WOODLANDS**  
**VILLAGE OF STERLING RIDGE,**  
**SECTION 23**  
  
 ACCORDING TO THE MAP OR PLAT THEREOF RECORDED  
 IN CABINET S. SHEETS 40-45 OF THE MAP RECORDS  
 OF MONTGOMERY COUNTY, TEXAS



THIS PROPERTY DOES NOT LIE WITHIN THE  
 100' FLOOD PLAIN ZONE FOR FIRM  
 PANEL NO. 483396 0205 G  
 MAP REVISION: 09/18/2014  
 BASED ONLY ON VISUAL EXAMINATION OF AERIAL  
 IMAGERY AND FIELD SURVEY DATA. NO  
 DETERMINATION OF FEMA MAPS PRESENT EXACT  
 DETERMINATION WITHOUT DETAILED FIELD STUDY.  
  
 A SUBSURFACE INVESTIGATION  
 WAS BEYOND THE SCOPE OF THIS SURVEY

D.C.L. = DIRECTIONAL CONTROL LINE  
 RECORD BEARING, CUMMET S. SHEETS 40-45, IMPACT  
  
 I HEREBY CERTIFY THAT THIS SURVEY WAS MADE  
 ON THE GROUND THAT THIS SURVEY REPRESENTS  
 REPRESENTS THE FACTS FOUND AT THE TIME OF  
 THIS SURVEY AND THAT THERE ARE NO OTHER  
 INTERESTS IN THIS SURVEY EXCEPT AS SHOWN  
 HEREON. THIS SURVEY WAS CERTIFIED FOR THIS  
 TRANSACTION ONLY AND ABSTAINING PROVIDED IN THE  
 ABOVE PARAGRAPH. THIS SURVEY WAS MADE IN  
 PREPARATION OF THIS SURVEY.  
 JAMES P. MALUKOV  
 PROFESSIONAL LAND SURVEYOR  
 NO. 5971  
 JOB NO. 15-08253  
 AUGUST 26, 2015

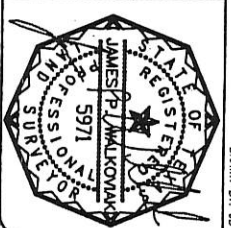

DRAWN BY: JB



Charter Title Company  
 SYLVIA WADE  
 281-296-9100



**PRECISION**  
 surveyors

1-800-LANDSURVEY  
 www.precisionsurvey.com  
 281-496-1586 FAX 281-496-1867 210-829-4941 FAX 210-829-1555  
 950 THEWINDMILL STREET SUITE 150 HOUSTON, TEXAS 77079 1777 W. LOOP 410 SUITE 600 SAN ANTONIO, TEXAS 78217  
 FIRM NO. 10063700