

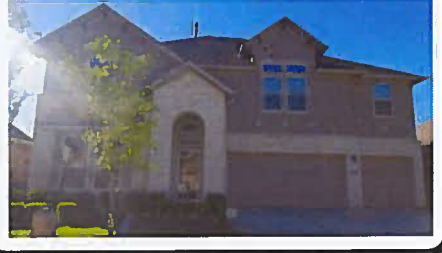

3510 Dryer Park Drive

Being Lot Twenty (20), In Block Two (2) of BRECKENRIDGE FOREST NORTH, SECTION TWO (2), a subdivision in Harris County, Texas, according to the Map or Plat thereof, recorded under Film Code No. 612048, of the Map Records of Harris County, Texas, as amended by instruments filed for record under Harris County Clerk's File No(s). 20130474657 and 20140432805.



56.375 ACRES
SPRING INDEPENDENT SCHOOL DISTRICT
C.C.F.N. E126826

- LEGEND**
- 1/2" ROD FOUND
 - ⊗ 1/2" ROD SET
 - 1" PIPE FOUND
 - ⊗ "X" FOUND/SET
 - ⊗ 5/8" ROD FOUND
 - ◆ 80d NAIL FOUND
 - FENCE POST FOR CORNER
 - CM CONTROLLING MONUMENT
 - AC AIR CONDITIONER
 - PE POOL EQUIPMENT
 - TE TRANSFORMER PAD
 - COLUMN
 - POWER POLE
 - ▲ UNDERGROUND ELECTRIC
 - △ OVERHEAD ELECTRIC
 - OHP— OVERHEAD ELECTRIC POWER
 - OES— OVERHEAD ELECTRIC SERVICE
 - CHAIN LINK
 - WOOD FENCE 0.5' WIDE TYPICAL
 - X— IRON FENCE
 - X— BARBED WIRE
 - DOUBLE SIDED WOOD FENCE
 - /— EDGE OF ASPHALT
 - /— EDGE OF GRAVEL
 - CONCRETE
 - COVERED AREA

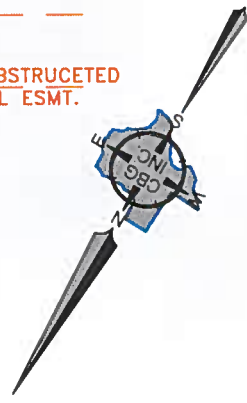
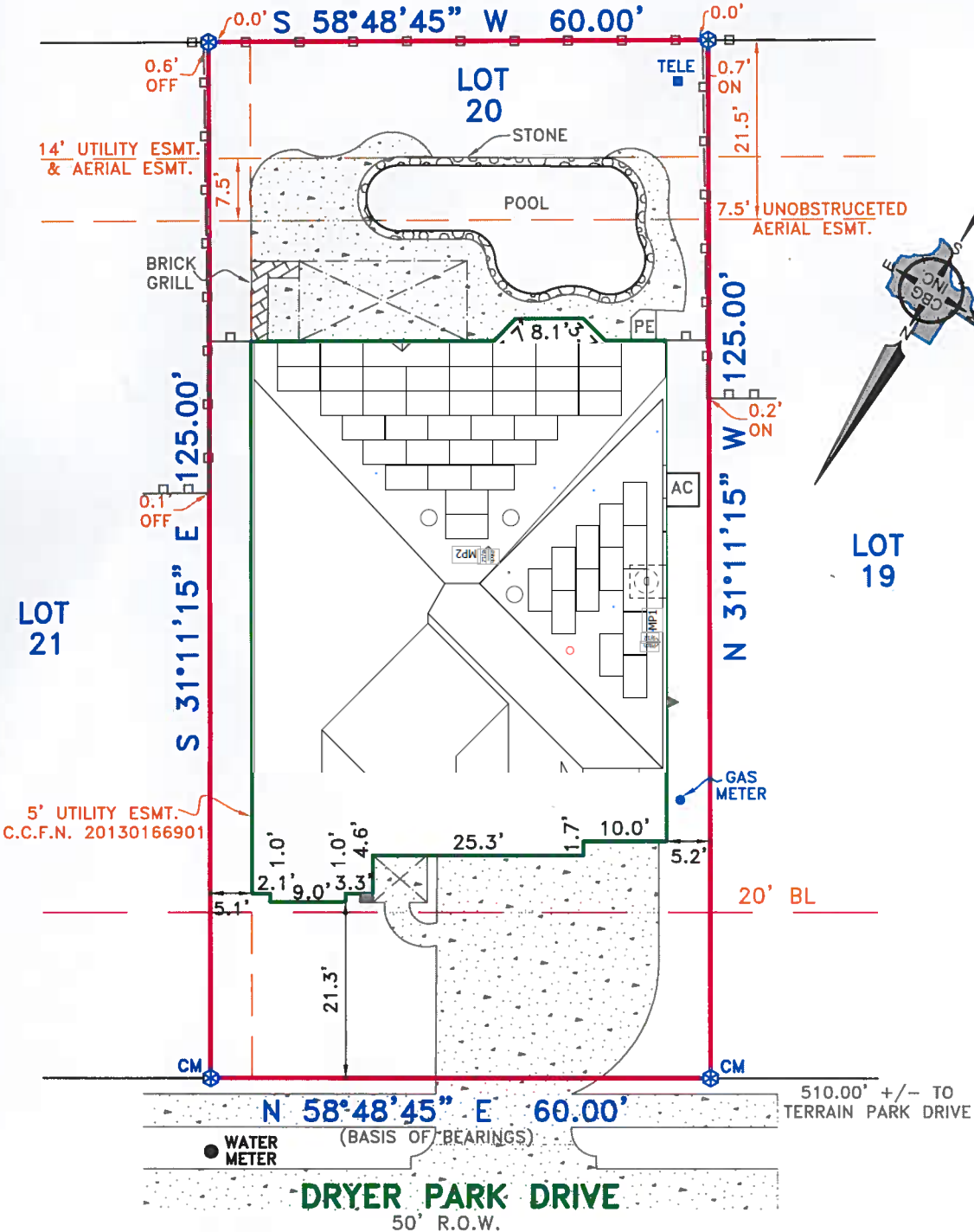

EXCEPTIONS:

NOTE: PROPERTY SUBJECT TO TERMS, CONDITIONS, AND EASEMENTS CONTAINED IN INSTRUMENTS RECORDED IN FILM CODE NO. 612048 MAP RECORDS; C.C.F.N. U-423497, U-670400, Z-406192, 20110498829, 20120059371, 20130237185, 20130247589, 20150131949, 20150427177, RP-2016-195190

BORROWER: JESSE GARBARINO, JUDIT UVEGES

Accepted by: _____
Purchaser
Date: _____
Purchaser

NOTES:

NOTE: BEARINGS, EASEMENTS AND BUILDING LINES ARE BY RECORDED PLAT UNLESS OTHERWISE NOTED.

FLOOD NOTE: According to the F.I.R.M. No. 48201C0280L, this property does lie in Zone X and does not lie within the 100 year flood zone.

This survey is made in conjunction with the information provided by Old Republic Title Company. Use of this survey by any other parties and/or for other purposes shall be at user's own risk and any loss resulting from other use shall not be the responsibility of the undersigned. This is to certify that I have on this date made a careful and accurate survey on the ground of the subject property. The plat hereon is a correct and accurate representation of the property lines and dimensions are as indicated; location and type of buildings are as shown; and EXCEPT AS SHOWN, there are no visible and apparent encroachments or protrusions on the ground.

Drawn By: JBS
Scale: 1" = 20'
Date: 04/07/17
GF No.: 17000946
Job No.: 1706626

CBG SURVEYING INC.

321 Century Plaza Dr., Ste. 105
Houston, TX 77073
P 281.443.9288
F 281.443.9224
Firm No. 10194280
www.cbginctx.com