

WOODSPRING FENCE (TYPICAL)

LOT 13

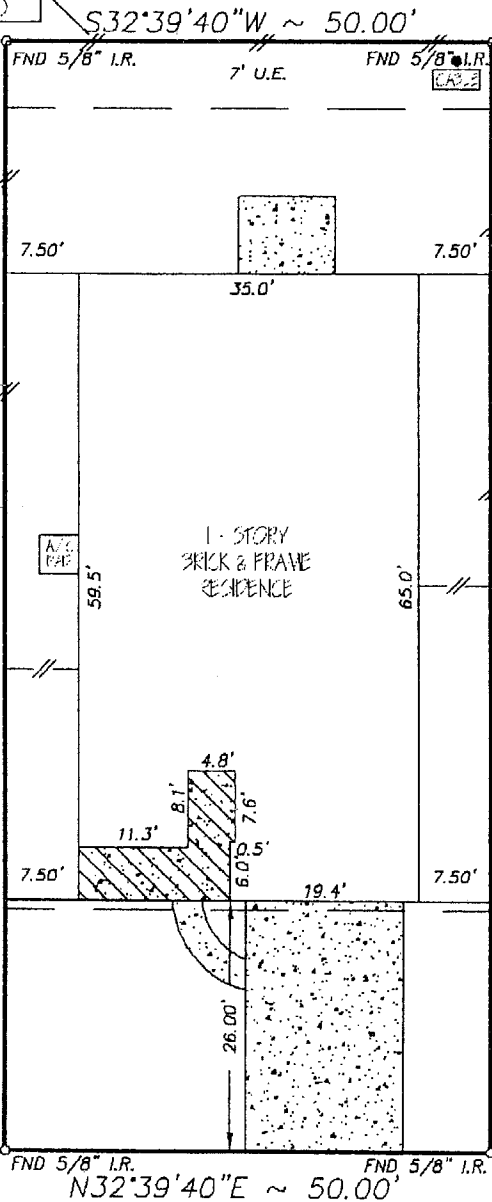

LOT 16

LOT 14

*Keith J. Gorski 11/20/2009*  
*Wendy J. Gorski 11/20/2009*

4519 WOODSPRING GLEN LANE  
 (50' R.O.W.)

NOTE:

- Distances shown in parentheses were measured on the ground.
- The following flood information was from a F.E.M.A. Map. We are not responsible for its accuracy

NOTES:

- OIL, GAS, & OTHER MINERAL RIGHTS AS PER TITLE COMMITMENT.
- Jetero Airport restrictions and regulations imposed by Ordinances of the City of Houston recorded in Vol. 4184, Pg. 518, Vol. 4897, Pg. 67 and Vol. 5448, Pg. 421; also filed under C.F. No. J-040968.
- Terms, conditions, provisions and stipulations of Ordinance #85-1878 of the City of Houston pertaining to the platting and replatting of real property. File No. N-253886.

COMMUNITY # 480296 PANEL # 0310 L

DATE OF REVISION 06/18/07

ZONE "X"

SCALE : 1"=20'

MC: \FINALS\WSF150203

Surveyed for PULTE HOMES on 09/18/09  
 Showing Lot 15 Block 2 of WOODSPRING FOREST  
 Section 3 in HARRIS County Texas according to the Map or Plat  
 recorded in F.C.NO. 608074 of the MAP records of HARRIS County.

REVISIONS	
11-17-09	FINAL
W.O. No.	86512
G.F. No.	1068699
<i>Mr. Shif</i>	

I hereby certify that this survey was made on the ground under my supervision and that it correctly represents the facts found at the time of the survey. There were no encroachments apparent on the ground except as shown hereon.

Buyer: KEITH J. GORSKI AND  
WENDY J. GORSKI  
 Mortgage Co.: PULTE MORTGAGE, LLC  
 Title Company: COMMERCE TITLE COMPANY



**Hoffman Land Surveying, Ltd., LLP**  
 5245 LANGFIELD ROAD - HOUSTON, TEXAS 77040 - (713)939-9100

