

KULPINSKI SURVEY
 34 N. TERRACE MILL
 THE WOODLANDS LAND DEVELOPMENT COMPANY, L.P.
 F.N. 8747722 M.C.R.P.R.

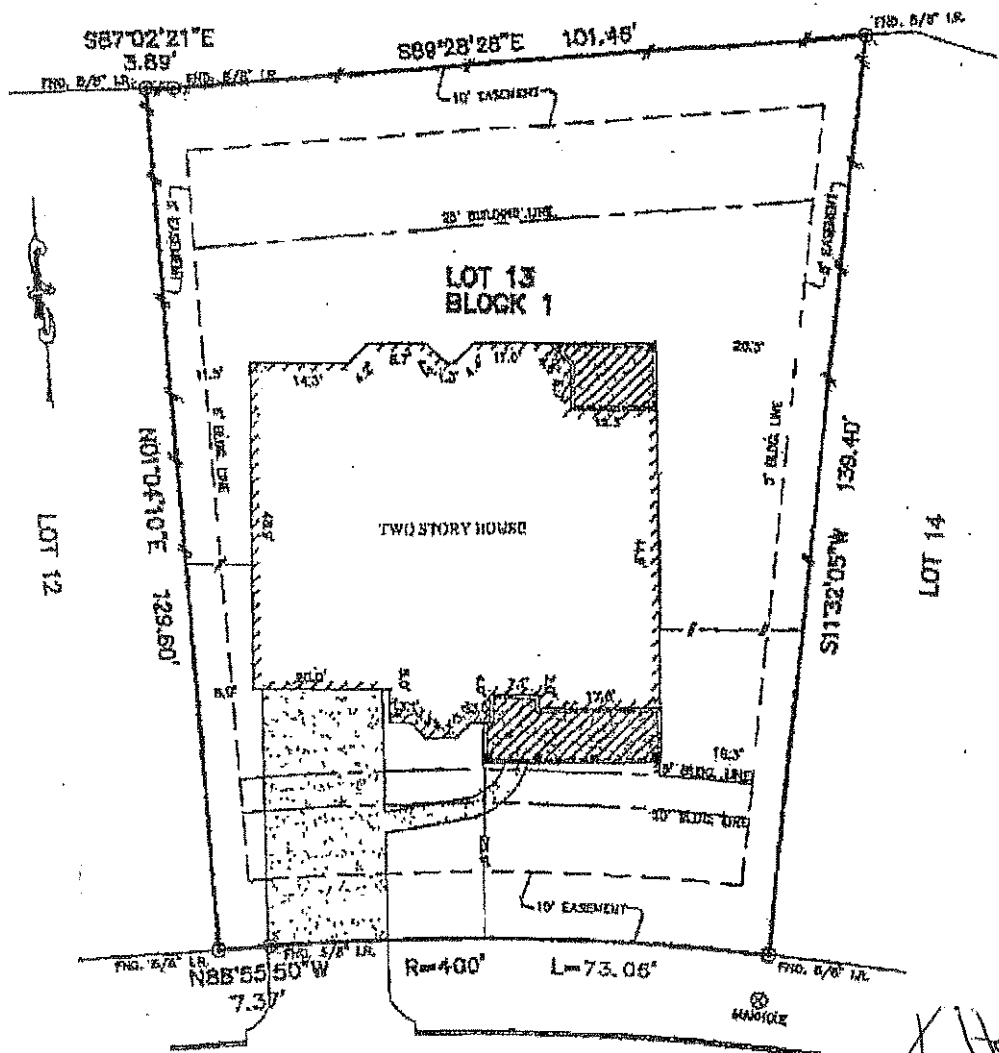

N. TERRACE MILL CIRCLE
 (80' R.O.W.)

Patent 7. Kay 2/28/05
7/28/05

X Home Janet

PLAT OF SURVEY
 SCALE: 1" = 20'

FLOOD MAP:
 THIS PROPERTY LIES IN ZONE "X"
 AS DEPICTED ON COMMUNITY PANE
 No. 4829VC DS/S.F. DATED: 12-19-76.

- NOTES
1. THIS SURVEY WAS PREPARED BASED ON A TITLE REPORT ISSUED BY TITLE RESOURCES GUARANTY UNDER G.F.P. No. 100-00028107-209, EFFECTIVE DATE APRIL 28, 2005.
 2. ALL EASEMENTS SHOWN HEREON ARE BASED ON THE INDICATED DEEDS.
 3. SUBJECT TO RESTRICTIVE COVENANTS AS SET FORTH IN CHAPTER "V", SHEET 106, M.C.R.P.R. & M.C.O.P. Nos. 83-86881, 8203-828738 2004-028740.
 4. UTIL. EASEM. (10' FRONT & REAR 2" X 2" SIZES) 201 M.C.D.P. No. 0248855.

© 2005, ALLPOINTS SURVEYS CORP., All Rights Reserved. This original work is protected under copyright laws. Title 17 U.S. Code Sections 107 & 108. All violators will be prosecuted to the extent of the law. This survey is being provided solely for the use of the recipient and no warranty has been created, expressed or implied, to copy the survey except as is necessary to reproduce this original transcription, which shall take place within thirty (30) days from the date hereof to the signature hereon.

FOR: EMBRALD HOMES
 ADDRESS: 34 N. TERRACE
 MILL CIRCLE
 ALLPOINTS JOB No.: 063282291
 C.P. No.: 0109E1

LOT 13, BLOCK 1, THE WOODLANDS,
 VILLAGE OF STERLING RIDGE, SEC. 36,
 TAB. "V", SHTS. 105-108, MAP RECORDS,
 MONTGOMERY COUNTY, TEXAS.



I HEREBY CERTIFY THAT THIS PLAT REPRESENTS THE RESULTS OF A SURVEY MADE ON THE GROUND, ON THE 6th DAY OF JULY, 2005.



ALLPOINTS
 SERVICES CORP.
 PHONE: 281-468-1707
 FAX: 281-468-1861