

MOHAMED AHMED AND
MERVAT AHMED

19706 MAPLE CHASE LANE
HOUSTON, TEXAS 77094

H.L. & P. AGREEMENT
C.F. NO. M600789, R.P.R.H.C.

2' WIDE EASEMENT FROM THE REAR LINE OF THE
PROPERTY TO THE POINT OF SERVICE.
C.F. NO. M770871, R.P.R.H.C.

NOTE:
BLANKET EASEMENT FOR ENCROACHMENTS
C.F. NO. M770871, R.P.R.H.C.

ALL BEARINGS ARE PER
PLAT, DEED OR AS
ASSUMED.
ALL ABSTRACTING IS
BY TITLE COMPANY.
THIS SURVEY IS CERTIFIED
FOR THIS TRANSACTION ONLY.
GRAPHIC PLOTTING ONLY AS
TO FLOOD DETERMINATION.

The above tract of land is not located in the 100 year flood plain as
to the National Flood Insurance Program, Community-Panel No.
48201C-0220C ZONE X. 8-28-90

I do hereby certify that the above is a substantially
correct representation of an actual survey made on
the ground under my supervision.

• AS PER
ANY AND ALL
ZONING ORDINANCE

G.F. NO. 93081296

SUBDIVISION: GREEN TRAILS

SECTION: 5

SURVEY: N/A

ABSTRACT NO: N/A

COUNTY: HARRIS

STATE: TEXAS

SCALE: 1" = 20' LOT: 27 BLOCK: 2

U.S. SURVEYING COMPANY
A Professional Land Surveying Company
525 North Bell East, Suite 465 Houston, Texas 77080
Fax: (713) 445-9216 (713) 445-5332

JOB NO. 03-328

DRAWN BY: MSJ

REF. V. 346 P. 77

M.R. DATE: 9-27-93

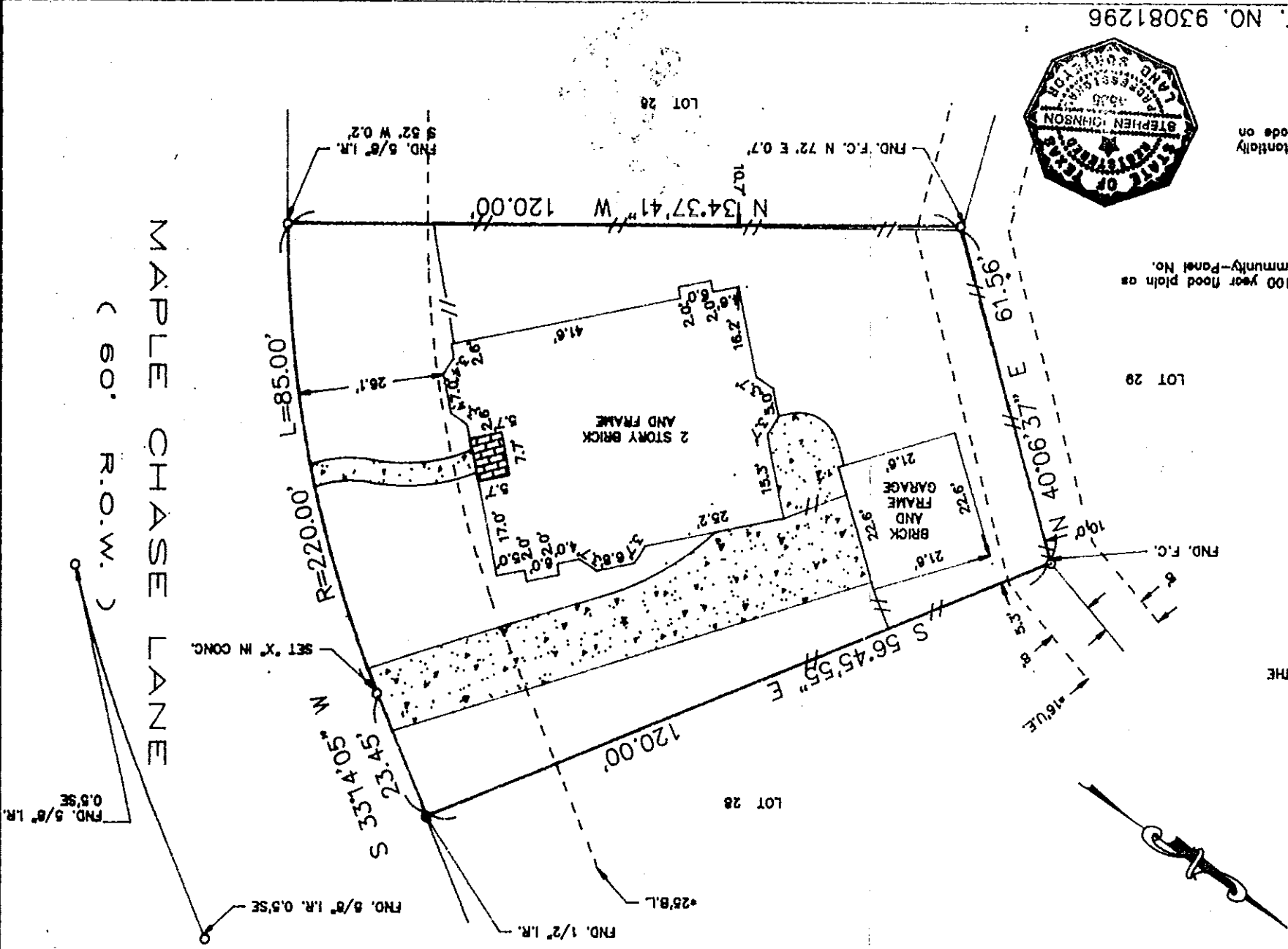

Stephen Johnson

MAPLE CHASE LANE
(60' R.O.W.)

FND. 5/8" I.R. 0.5' SE

SET 'X' IN CONC.

R=220.00' L=85.00'

S 54.32' 54.50' 54.50' N

N 34.37' 41" W 120.00'

LOT 28

LOT 28

S 56.45' 55" E 120.00'

E 61.50'

FND. F.C. 19' 0"

N 40' 03" 37" E

2 STORY BRICK
AND FRAME

BRICK
AND
FRAME
GARAGE

FND. 5/8" I.R. 5.52' W 0.2'

FND. F.C. N 72' E 0.7'

41.6'

20.0'

2.6'

2.6'

2.6'

2.6'

2.6'

2.6'

2.6'

2.6'

2.6'

2.6'

2.6'

2.6'

2.6'

2.6'

2.6'

2.6'

2.6'

2.6'

2.6'

2.6'

2.6'

2.6'

2.6'

2.6'

2.6'

2.6'

2.6'

2.6'

2.6'

2.6'

2.6'

2.6'