

GF NO. 17201051182 STEWART TITLE  
 ADDRESS: 17020 CYPRESS ROSEHILL ROAD  
 CYPRESS, TEXAS 77429  
 BORROWER:

THIS PROPERTY DOES NOT LIE WITHIN THE  
 100 YEAR FLOOD PLAIN AS ESTABLISHED  
 BY THE U.S. DEPT. OF HOUSING & URBAN  
 DEVELOPMENT.  
 COMMUNITY/PANEL NO. 48201C 0215 L  
 MAP REVISION: 06/18/2007  
 ZONE X

BASED ONLY ON VISUAL EXAMINATION OF MAPS  
 INACCURACIES OF FEMA MAPS PREVENT EXACT  
 DETERMINATION WITHOUT DETAILED FIELD STUDY

A SURFACE INVESTIGATION OF THIS SURVEY  
 WAS BEYOND THE SCOPE OF THIS SURVEY

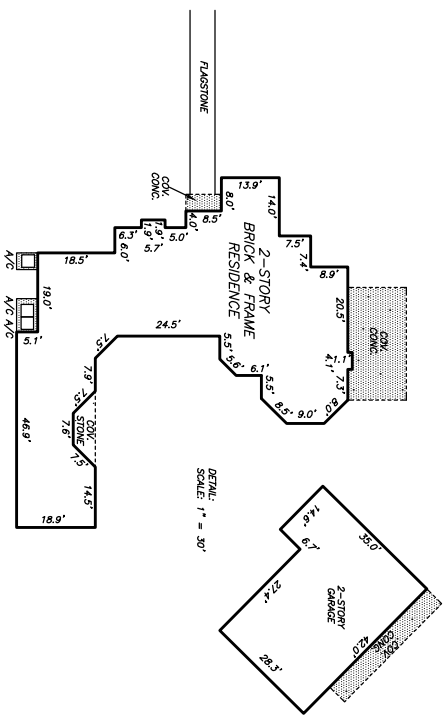
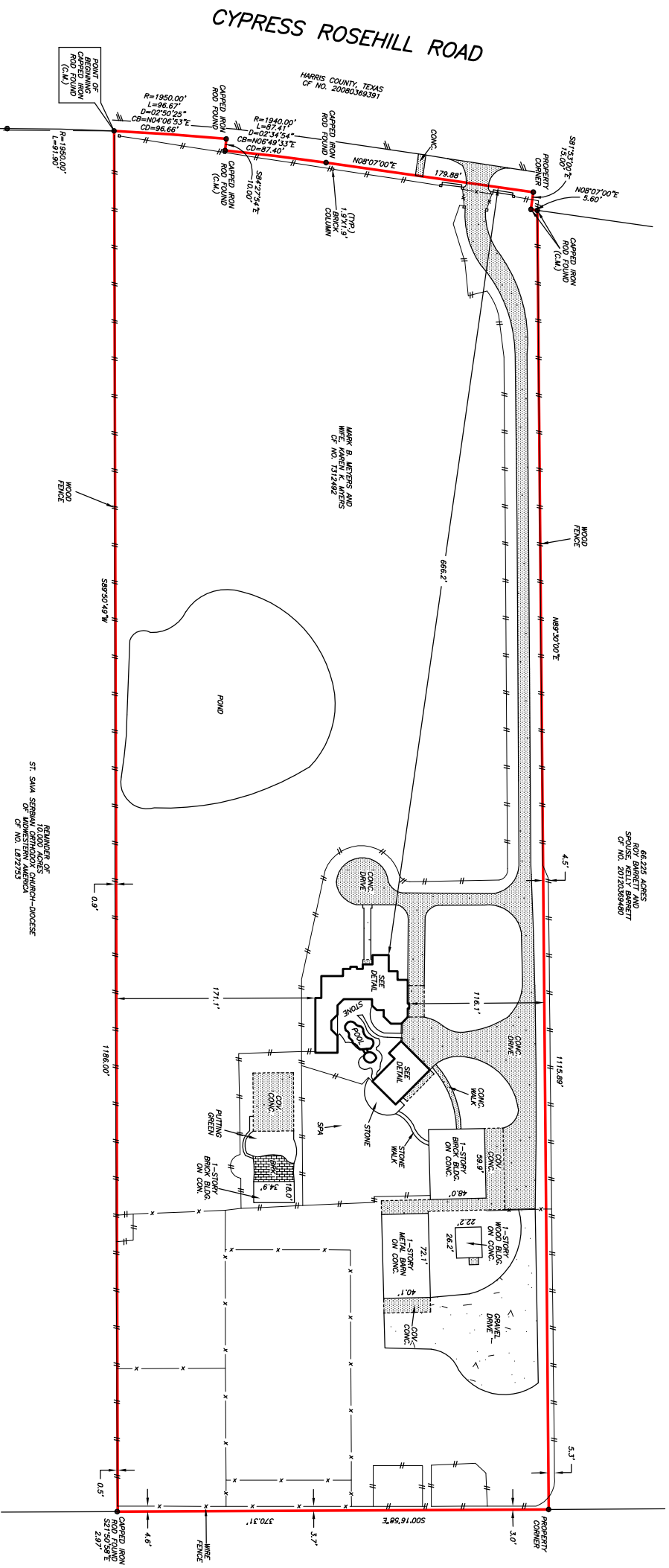

I HEREBY CERTIFY THAT THIS SURVEY WAS MADE  
 ON THE GROUND, THAT THIS PLAN CORRECTLY  
 REPRESENTS THE FACTS FOUND AT THE NO  
 ENCUMBRANCES APPARENT ON THE GROUND  
 EXCEPT AS SHOWN HEREON. THIS SURVEY IS  
 CERTIFIED FOR THIS TRANSACTION ONLY AND  
 ABSTRACTING PROVIDED IN THE ABOVE BELIED  
 AND RESTRICTED FILE COMMITMENT WAS GIVEN  
 UPON IN PREFERENCE OF THIS SURVEY.

**9.7585 ACRES**  
**IN THE**  
**JACOB DUCKWORTH SURVEY, A-226**  
 OF HARRIS COUNTY, TEXAS  
 (SEE ATTACHED METES AND BOUNDS DESCRIPTION)

DRAWN BY: JB



PRECISION SURVEYORS  
 PROFESSIONAL LAND SURVEYORS  
 281-496-1585  
 809 TIMBERWOOD STREET SUITE 1500 KATONAH, TEXAS 75249  
 1777 W. LOOP #10 SW ANTONIO, TEXAS 78217  
 WWW.PRECISIONSURVEYORS.COM  
 FIRM NO. 10063700

TERRENCE MISH  
 PROFESSIONAL LAND SURVEYOR  
 NO. 4981  
 DRAWING NO. 17-07501  
 JULY 14, 2017