

FIRST FLOOR	2 4 1
SECOND FLOOR	6 0 0
LIVING AREA	8 9 1
GARAGE	6 3 4
SUMMER KITCHEN	3 7 0
TOTAL COVD AREA	1, 8 4 5

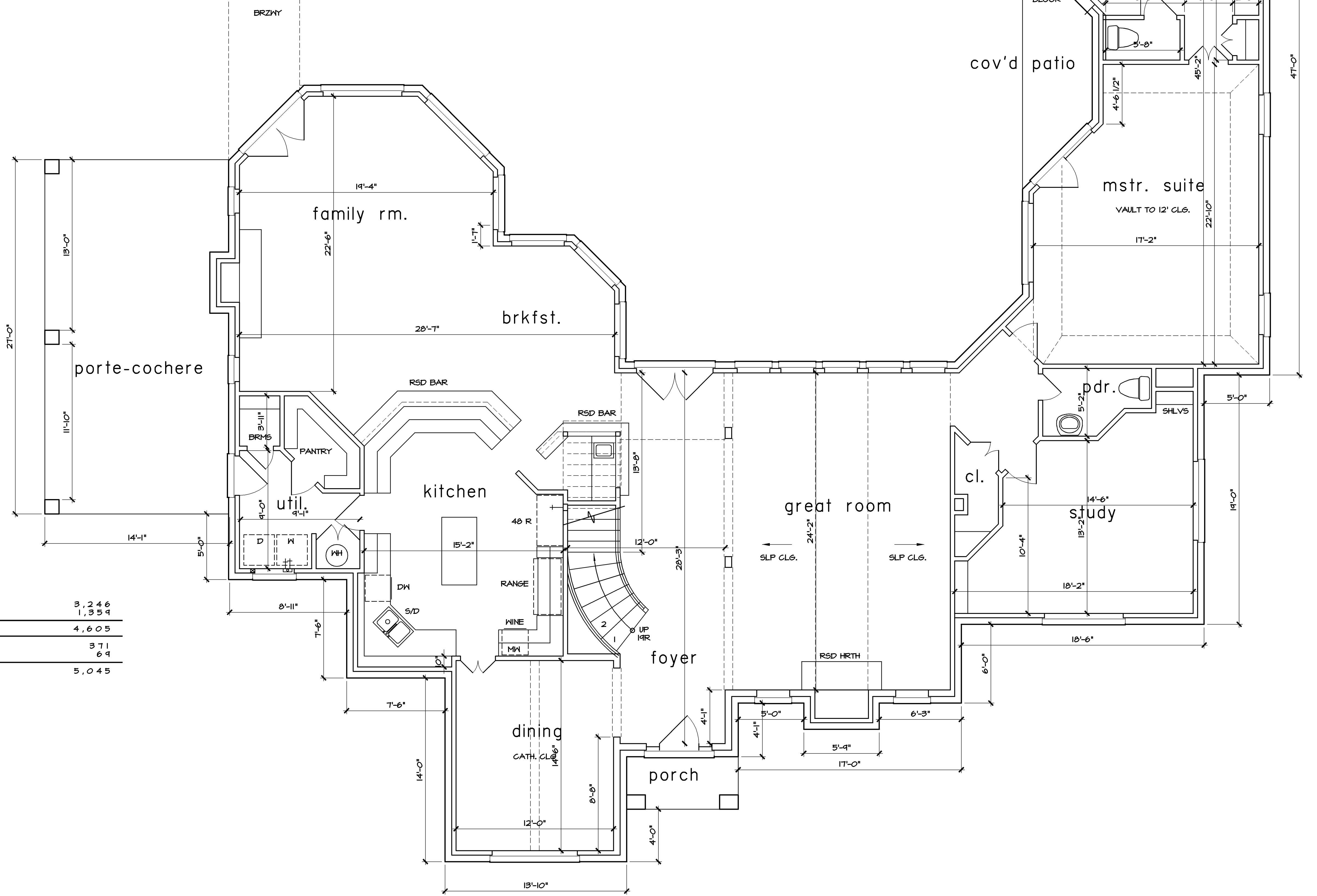

FIRST FLOOR	3, 2 4 6
SECOND FLOOR	1, 3 5 4
LIVING AREA	4, 6 0 5
PORTE-COCHERE	3 7 1
COVD PATIO	6 9
TOTAL COVD AREA	5, 0 4 5

JOB NO: 190408 PLAN NO: SCALE: 1/4" = 1'-0" SHEET NO: 2 OF 3	REVISIONS <table border="1" style="width: 100%; height: 40px;"> <tr><td> </td><td> </td></tr> <tr><td> </td><td> </td></tr> </table>					A PROJECT FOR: Mark Mayers PROJECT LOCATION: 17020 Cypress Rosehill Rd lot 12D, 12J block - sect. - sudb. Jacob Duckworth	 TODD D. RICE #540 DATE:	Rice Residential Design, LLC HOUSTON, TX. TEL. (713) 984-8604 www.riceresidentialdesign.com	

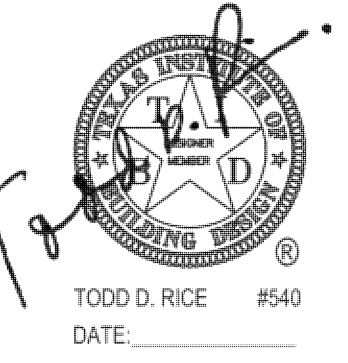
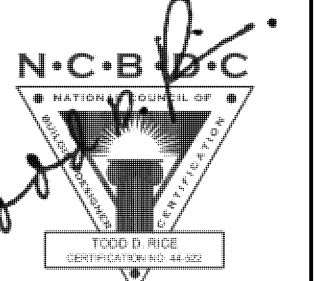
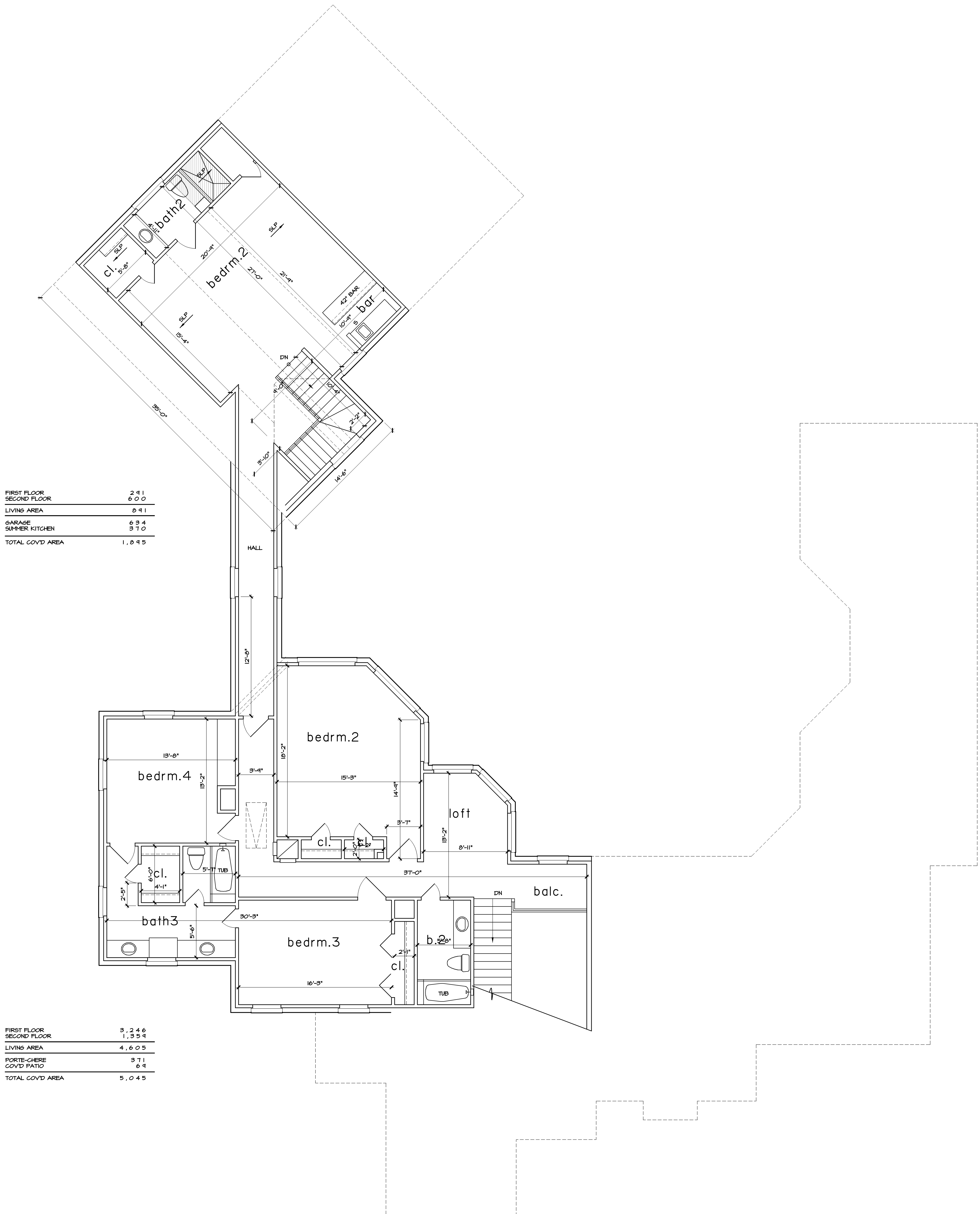

FIRST FLOOR	241
SECOND FLOOR	600
LIVING AREA	891
GARAGE	634
SUMMER KITCHEN	370
TOTAL COVID AREA	1,095

FIRST FLOOR	3,246
SECOND FLOOR	1,354
LIVING AREA	4,605
PORTE-CHERE	371
COVID PATIO	69
TOTAL COVID AREA	5,045

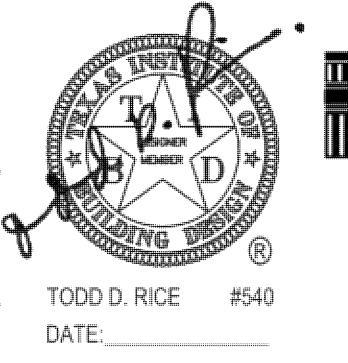
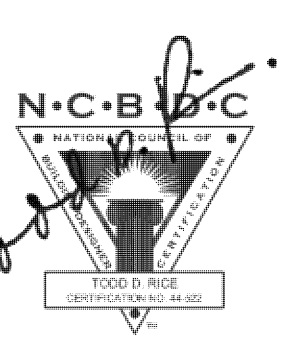
<table border="1" style="width: 100%; border-collapse: collapse;"> <tr> <td style="font-size: 8px;">JOB NO:</td> <td style="font-size: 8px;">190408</td> </tr> <tr> <td style="font-size: 8px;">PLAN NO:</td> <td style="font-size: 8px;">-</td> </tr> <tr> <td style="font-size: 8px;">SCALE:</td> <td style="font-size: 8px;">1/4" = 1'-0"</td> </tr> <tr> <td style="font-size: 8px;">SHEET NO:</td> <td style="font-size: 8px;">2 OF 3</td> </tr> </table>	JOB NO:	190408	PLAN NO:	-	SCALE:	1/4" = 1'-0"	SHEET NO:	2 OF 3	<table border="1" style="width: 100%; border-collapse: collapse;"> <tr> <td style="font-size: 8px;">REVISIONS</td> <td style="width: 50px;"> </td> <td style="width: 50px;"> </td> </tr> <tr> <td style="font-size: 8px;"> </td> <td> </td> <td> </td> </tr> <tr> <td style="font-size: 8px;"> </td> <td> </td> <td> </td> </tr> </table>	REVISIONS									<p style="font-size: 8px;">A PROJECT FOR:</p> <p style="font-size: 12px; font-weight: bold;"><i>Mark Mayers</i></p> <p style="font-size: 8px;">PROJECT LOCATION:</p> <p style="font-size: 8px;">17020 Cypress Rosehill Rd lot 12D, 12J block - sect. - sudb. Jacob Duckworth</p>	 <p style="font-size: 8px;">TODD D. RICE #540 DATE: _____</p>	<p style="font-size: 14px; font-weight: bold;">Rice Residential Design, LLC</p> <p style="font-size: 8px;">HOUSTON, TX. TEL. (713) 984-8604</p> <p style="font-size: 8px;">www.riceresidentialdesign.com</p>	
JOB NO:	190408																					
PLAN NO:	-																					
SCALE:	1/4" = 1'-0"																					
SHEET NO:	2 OF 3																					
REVISIONS																						

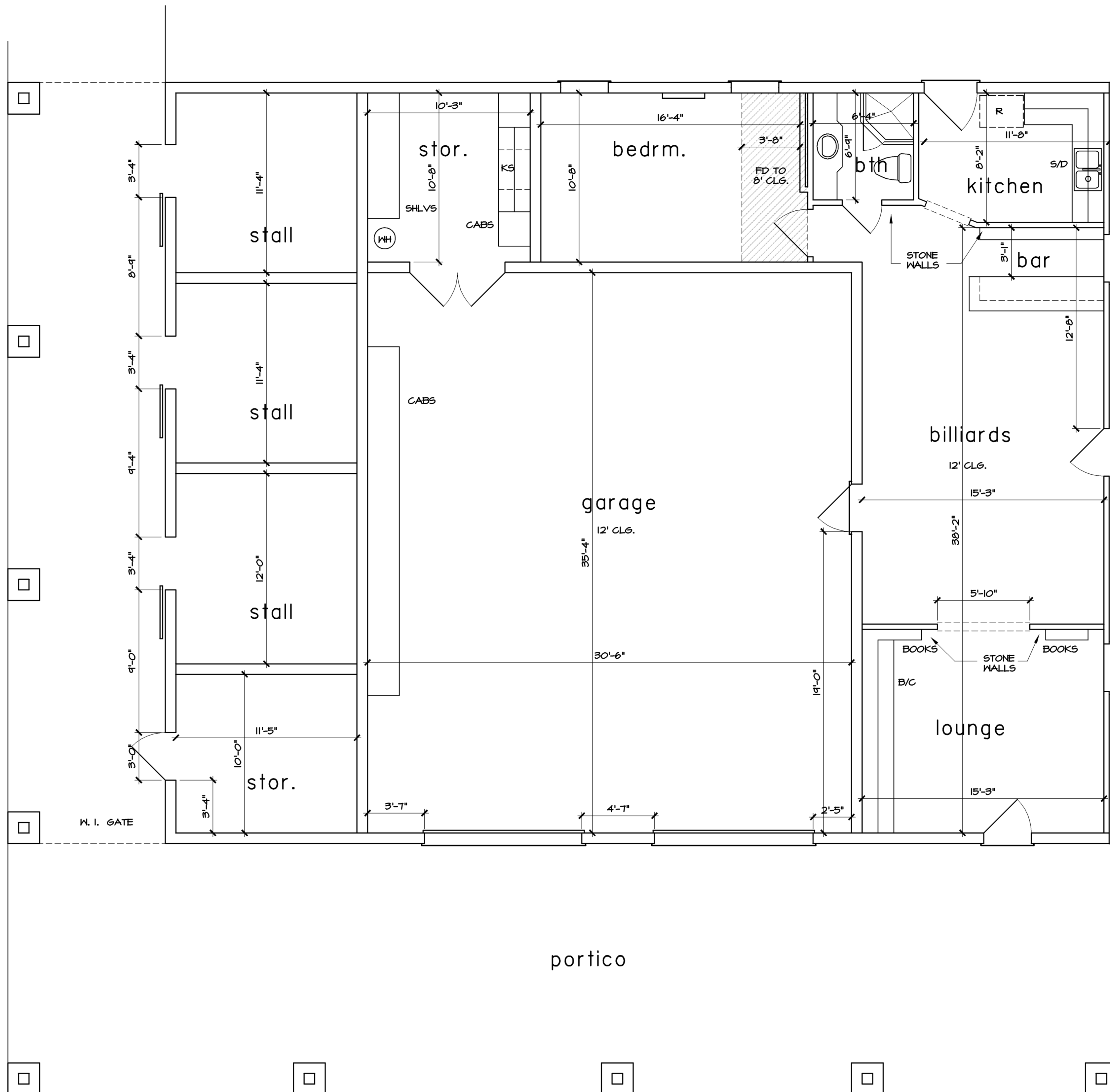

LIVING AREA	1,002
GARAGE/STORAGE	1,267
STALLS	612
PORTICO	1,583
TOTAL COVD AREA	4,464

one story building
as-built

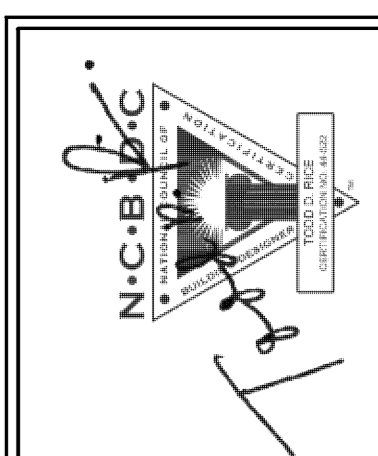

Rice Residential Design, LLC
HOUSTON, TX.
TEL. (713) 984-8604
www.riceresidentialdesign.com

A PROJECT FOR:
Mark Mayers
PROJECT LOCATION:
17020 Cypress Rosehill Rd
lot 12D, 121 block - sect. -
subd. Jacob Duckworth

REVISIONS			

JOB NO: 190408
PLAN NO: -
SCALE: 1/4" = 1'-0"