

549-078

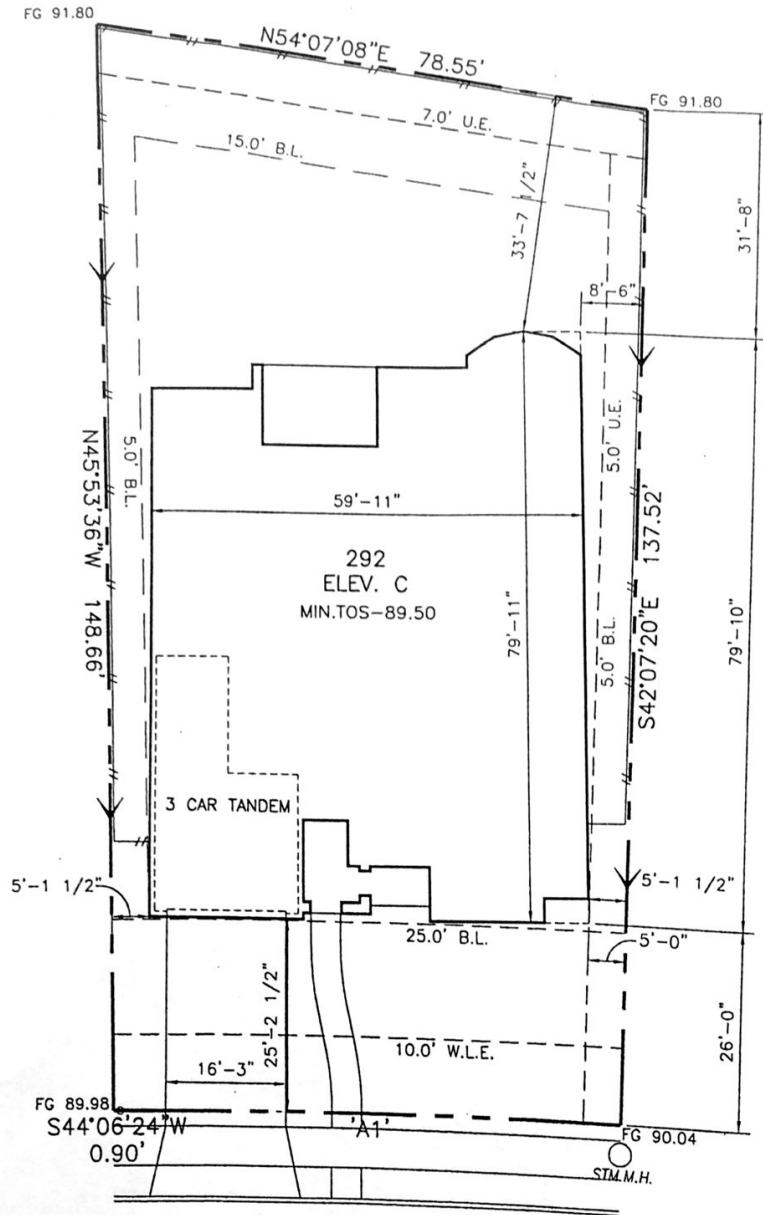

SCALE: 1 = 20'

| ARC TABLE | | | |
|-----------|--------|----------|------------|
| ARC | LEN. | RAD. | CHRD. BRG. |
| 'A1' | 67.46' | 1025.00' | N/A |



Note: This plot plan has been prepared with the use of an incomplete grading plan. The site grades need to be field verified/established. The builder shall maintain 2% slope 5' away from the pad and 1.5% along side swales.

TYPE "A" DRAINAGE

IMPERVIOUS AREAS SCHEDULE:

| | |
|----------------------|-----------|
| SLAB: | 4462 S.F. |
| LEAD WALK: | 106 S.F. |
| DRIVEWAY: | 410 S.F. |
| MISC. FLTWK.: | - S.F. |
| TOTAL: | 4978 S.F. |
| IMPERVIOUS COVERAGE: | 47.8% |

Lot Area: 10420.53 Sq.Ft.
Lot Coverage (Slab Only): 42.8%

Fence Length: 298'

| DESCRIPTION | SQ.FT. | CU.YDS. |
|-------------|---------|---------|
| Flatwork: | 991 | 12.3 |
| DESCRIPTION | SQ.YDS. | |
| Front Sod: | - | |
| Back Sod: | - | |
| Left Sod: | - | |
| Right Sod: | - | |
| TOTAL SOD: | 635 | |

mkt. as .549 Aliana

subdiv. Aliana Sec. 17

lot 18 blk 4

address 17219 Endel Way

city Fort Bend County, TX

date 3/17/2016 plan 292 C LEFT

