

REGISTERED PROFESSIONAL LAND SURVEYOR # 2048	SURVEY DATE: 11/7/11	REVISED DATE: 1/9/12
<i>[Signature]</i>	DRAWN DATE: 11/7/11	DRAWN BY: AAS
I HEREBY CERTIFY THAT THIS SURVEY WAS MADE ON THE GROUND UNDER MY SUPERVISION AND THAT THIS PLAT CORRECTLY REPRESENTS THE FACTS AS FOUND AT THE TIME OF THE SURVEY.	SCALE: 1" = 20'	JOB NO.: A103-1-7
LENAR HOMES	<b>TE</b> <b>TAPLIN ENGINEERING, INC.</b> ENGINEERS - SURVEYORS 1011 HIGHWAY 6 SOUTH / SUITE 101 HOUSTON, TEXAS 77077 PHONE: 281-496-5896 FAX: 281-496-5898	
PURCHASER: AMANDA SCOGINS	UNIVERSAL AMERICAN MORTGAGE COMPANY, LLC	
ADDRESS: 24219 EMERSON CREEK LANE	NORTH AMERICAN TITLE CO. GF 14628-11-01093	

**PLAT OF SURVEY**  
**LOT 7 BLOCK 1**  
**AUBURN TRAILS AT**  
**OAKHURST SECTION 3**  
**MONTGOMERY COUNTY, TEXAS**  
**FILE NO. 2010109500; CAB. 2, SHEET 1911-1912**

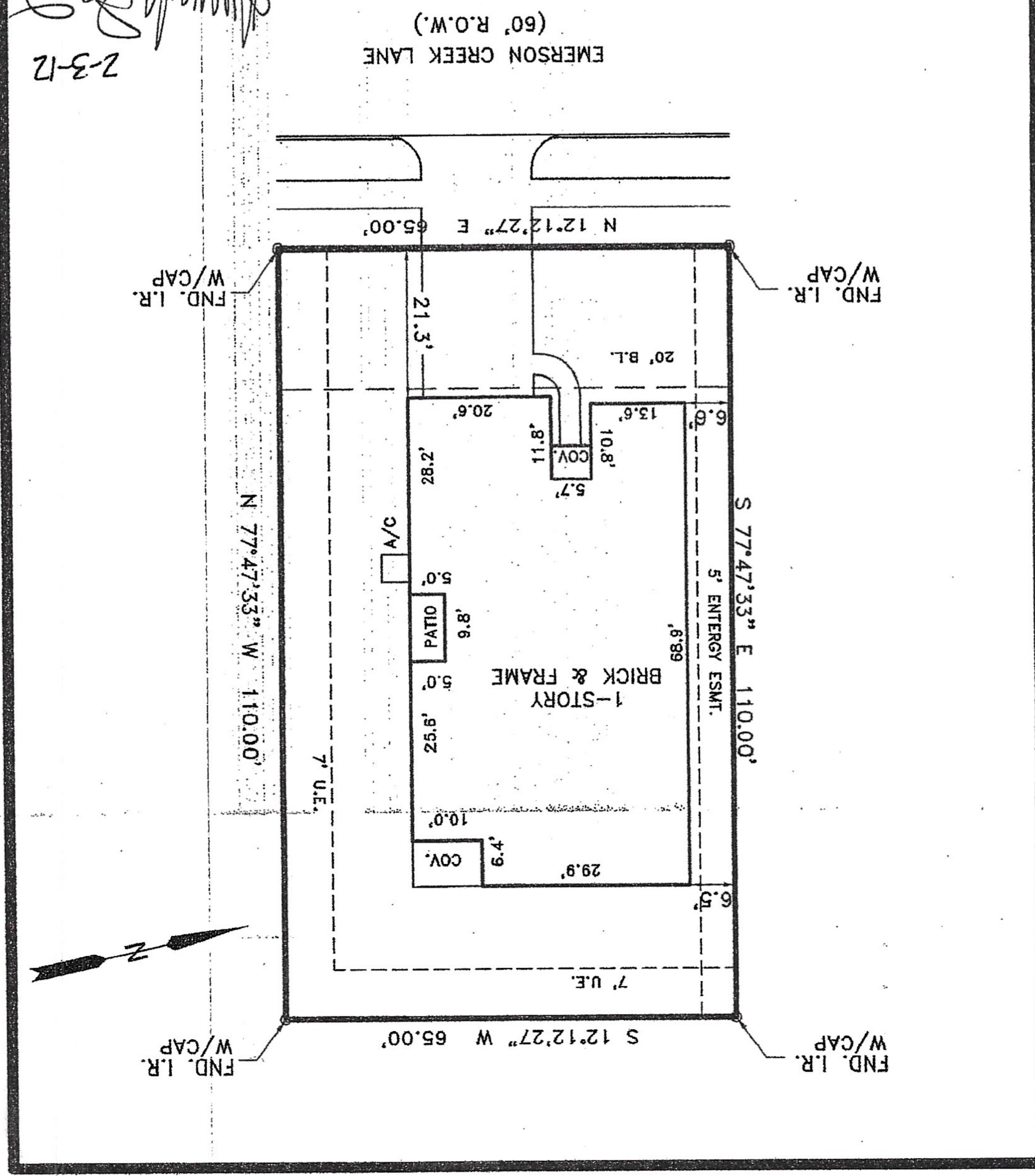

FLOOD INSURANCE NOTE: By graphics plotting only, this property is in ZONE X of the Flood Insurance Rate Map, Community Panel No. 48339C0710F effective date of 12-19-1996.  
 SURVEY WAS REVISED TO ADD PURCHASERS NAMES AND NOT FIELD UPDATED 1/9/12





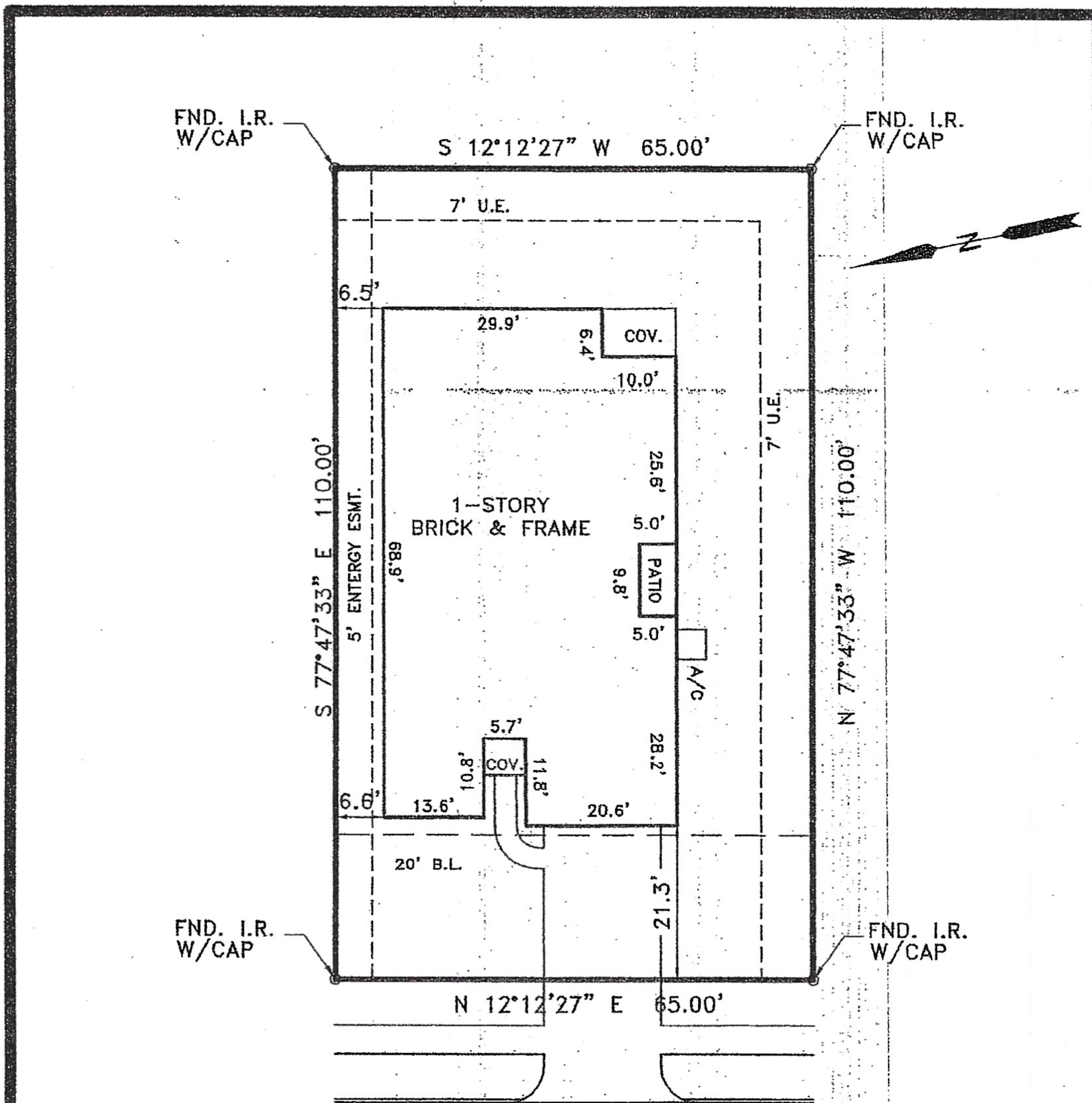

EMERSON CREEK LANE  
(60' R.O.W.)

*Amanda Scogins* 2312

FLOOD INSURANCE NOTE: By graphics plotting only,  
this property is in ZONE X  
of the Flood Insurance Rate Map, Community Panel No.  
48339C0710F effective date of 12-19-1996.

SURVEY WAS REVISED TO ADD  
PURCHASERS NAMES AND NOT  
FIELD UPDATED 1/9/12



PLAT of SURVEY  
LOT 7 BLOCK 1  
**AUBURN TRAILS AT  
OAKHURST SECTION 3**  
MONTGOMERY COUNTY, TEXAS  
FILE NO. 2010109500; CAB. Z, SHEET 1911-1912

PURCHASER: AMANDA SCOGINS	UNIVERSAL AMERICAN MORTGAGE COMPANY, LLC
ADDRESS: 24219 EMERSON CREEK LANE	NORTH AMERICAN TITLE CO. GF 14628-11-01093
LENNAR HOMES	<b>TE</b> <b>TAPLIN ENGINEERING, INC.</b> ENGINEERS - SURVEYORS 1011 HIGHWAY 6 SOUTH / SUITE 101 HOUSTON, TEXAS 77077 PHONE: 281-496-5896 FAX: 281-496-5898
I HEREBY CERTIFY THAT THIS SURVEY WAS MADE ON THE GROUND UNDER MY SUPERVISION AND THAT THIS PLAT CORRECTLY REPRESENTS THE FACTS AS FOUND AT THE TIME OF THE SURVEY.  <i>Harry Taplin</i> REGISTERED PROFESSIONAL LAND SURVEYOR # 2048	SCALE: 1" = 20'
	JOB NO.: AT03-1-7
	DRAWN DATE: 11/7/11
	DRAWN BY: AAS
	SURVEY DATE: 11/7/11
	REVISED DATE: 1/9/12







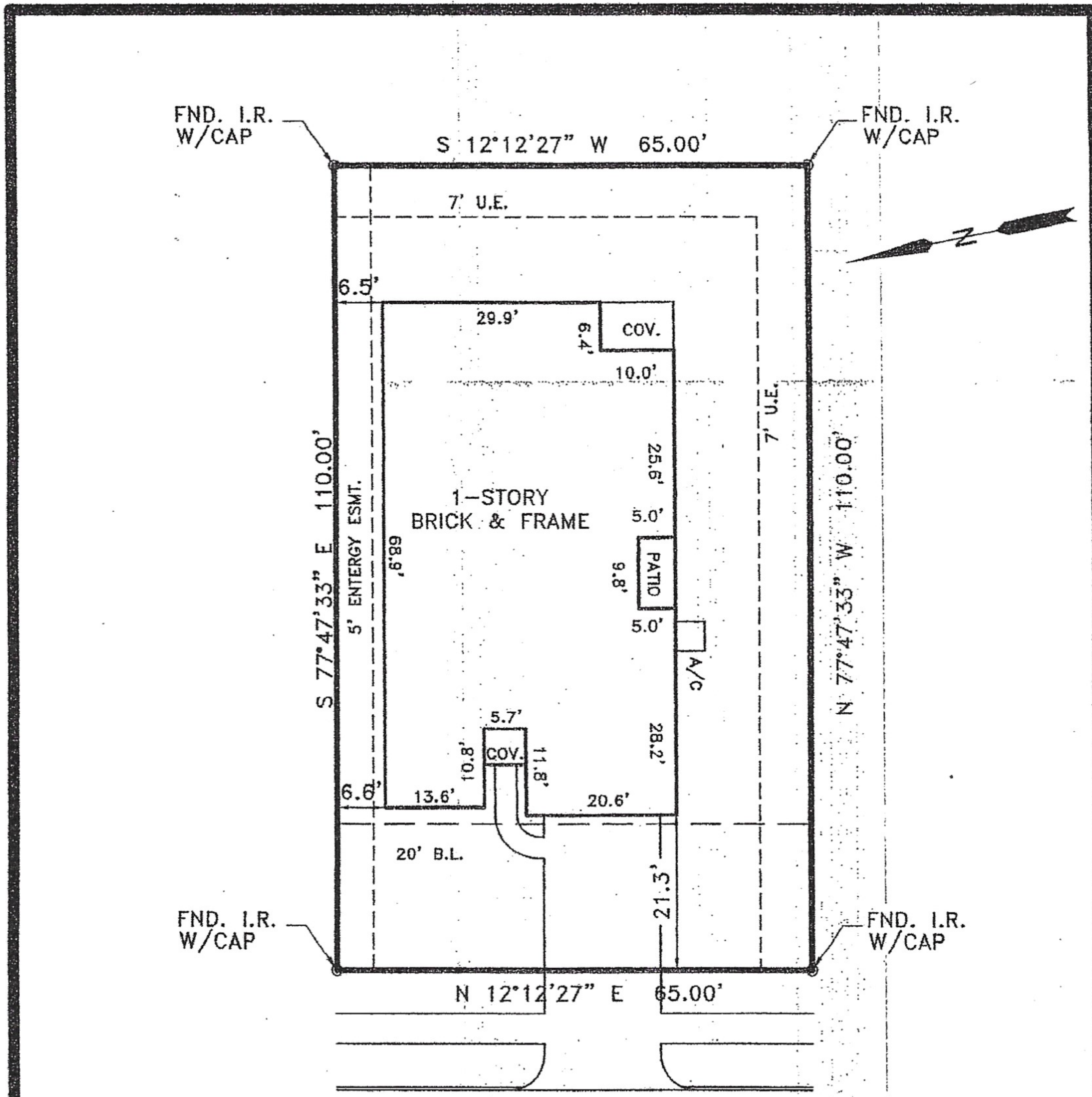

EMERSON CREEK LANE  
(60' R.O.W.)

FLOOD INSURANCE NOTE: By graphics plotting only,  
this property is in ZONE X  
of the Flood Insurance Rate Map, Community Panel No.  
48339C0710F effective date of 12-19-1996.

*Amanda Scogins 2-3-12*  
SURVEY WAS REVISED TO ADD  
PURCHASERS NAMES AND NOT  
FIELD UPDATED 1/9/12



PLAT of SURVEY  
LOT 7 BLOCK 1  
**AUBURN TRAILS AT  
OAKHURST SECTION 3  
MONTGOMERY COUNTY, TEXAS**

FILE NO. 2010109500; CAB. Z, SHEET 1911-1912

PURCHASER: AMANDA SCOGINS	UNIVERSAL AMERICAN MORTGAGE COMPANY, LLC
ADDRESS: 24219 EMERSON CREEK LANE	NORTH AMERICAN TITLE CO. GF 14628-11-01093
LENNAR HOMES	

I HEREBY CERTIFY THAT THIS SURVEY WAS MADE ON THE  
GROUND UNDER MY SUPERVISION AND THAT THIS PLAT  
CORRECTLY REPRESENTS THE FACTS AS FOUND AT THE  
TIME OF THE SURVEY.

*Harry Taplin, Jr.*  
REGISTERED PROFESSIONAL LAND SURVEYOR # 2048

**TE** **TAPLIN ENGINEERING, INC.**  
ENGINEERS - SURVEYORS  
1011 HIGHWAY 6 SOUTH / SUITE 101  
HOUSTON, TEXAS 77077  
PHONE: 281-496-5896 FAX: 281-496-5898

SCALE: 1" = 20'	JOB NO.: AT03-1-7
DRAWN DATE: 11/7/11	DRAWN BY: AAS
SURVEY DATE: 11/7/11	REVISED DATE: 1/9/12



REGISTERED PROFESSIONAL LAND SURVEYOR # 2048  
 I HEREBY CERTIFY THAT THIS SURVEY WAS MADE ON THE GROUND UNDER MY SUPERVISION AND THAT THIS PLAT CORRECTLY REPRESENTS THE FACTS AS FOUND AT THE TIME OF THE SURVEY.  
 Lennar Homes  
 ADDRESS: 24219 EMERSON CREEK LANE  
 PURCHASER: AMANDA SCOGINS  
 UNIVERSAL AMERICAN MORTGAGE COMPANY, LLC  
 NORTH AMERICAN TITLE CO. OF 14628-11-01093  
 TAPLIN ENGINEERING, INC.  
 ENGINEERS - SURVEYORS  
 1011 HIGHWAY 6 SOUTH / SUITE 101  
 HOUSTON, TEXAS 77077  
 PHONE: 281-496-5896 FAX: 281-496-5898  
 SCALE: 1" = 20'  
 JOB NO.: A103-1-7  
 DRAWN BY: AAS  
 DRAWN DATE: 11/7/11  
 SURVEY DATE: 11/7/11  
 REVISED DATE: 1/9/12

PLAT OF SURVEY  
 LOT 7 BLOCK 1  
 AUBURN TRAILS AT  
 OAKHURST SECTION 3  
 MONTGOMERY COUNTY, TEXAS  
 FILE NO. 2010109500; CAB. Z, SHEET 1911-1912



FLOOD INSURANCE NOTE: By graphics plotting only, this property is in ZONE X of the Flood Insurance Rate Map, Community Panel No. 48339C0710F effective date of 12-19-1996  
 SURVEY WAS REVISED TO ADD PURCHASERS NAMES AND NOT FIELD UPDATED 1/9/12

