

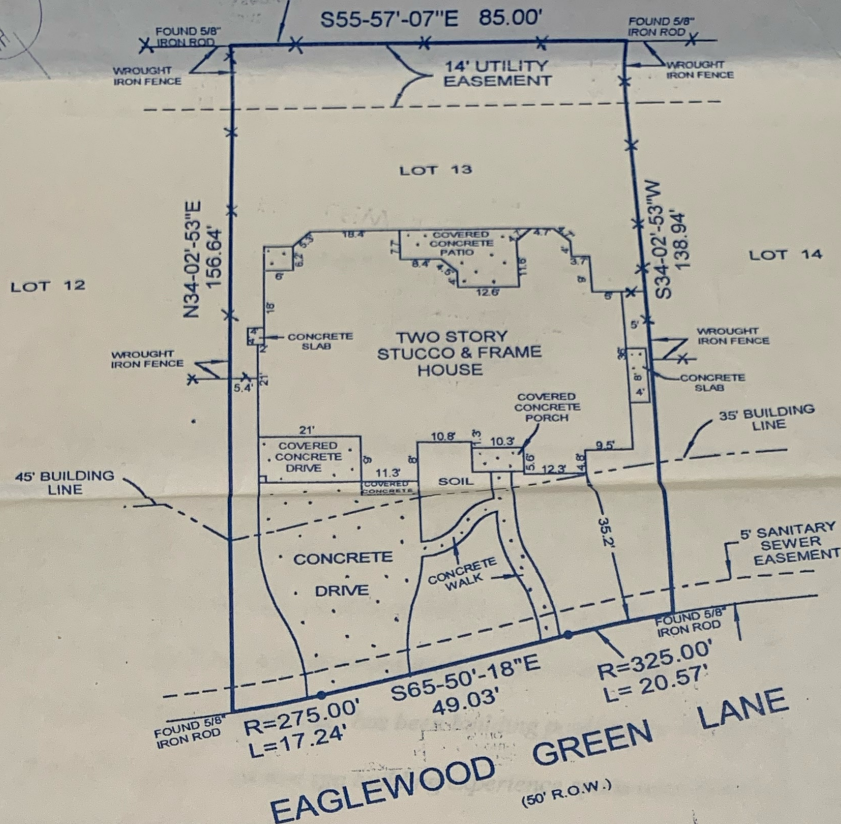

BOUNDARY LINE OF WINDROSE SECTION 13



NOTES:

1. Restrictive Covenants recorded in Film Code No. 432021 of the Map Records of Harris County and under H.C.C.F. No(s). S549311, S583809, U130981 and U194050, and U716409..
2. Reservation by Friendswood Development Company to grant 3 foot into a 5 foot easement along all boundary lines (H.C.C.F. U716409).
3. Property shown hereon is subject to City of Houston Ordinances.

PROPERTY ADDRESS:
6414 Eaglewood Green Lane
Spring, Texas, 77379

SURVEY FOR: MATTHEW L. FORESTIERI &
ANTONELLA B. FORESTIERI

BEING: LOT 13, in BLOCK 1 of WINDROSE, SECTION 13, a subdivision in Harris County, Texas, according to the map or plat thereof, recorded at Film Code No. 432021, of the Map Records of Harris County, Texas.

Thomas G. Robinson
Surveyor, Inc.

P.O. BOX 11097
SPRING, TEXAS 77391-1097
PHONE (713) 376-8211
FAX (713) 376-8295

Scale: 1" = 30'

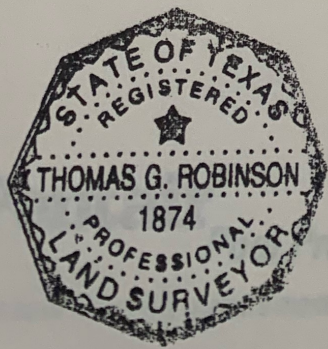

I, Thomas G. Robinson, certify that this survey was performed under my supervision on November 1, 2001; that there were no encroachments except as shown; that this survey conforms to T.S.P.S. Standards for a Category 1a, Condition III Survey; and that subject property is NOT in the 100 Year Flood Plain, and is in Zone "X" on F.I.R.M. Map # 48201C 0235 J dated November 6, 1996. This certifies only to easements and building lines shown on the recorded subdivision plat and on Commitment - GF#01-42603024 of Alamo Title Company, dated October 23, 2001.

Thomas G. Robinson
Thomas G. Robinson, R.P.L.S. #1874
JOB #19654