

Building Sketch

Borrower	Ross & Korey Brewer		
Property Address	6884 Spring Branch Rd		
City	Montgomery	County	Montgomery
		State	TX
		Zip Code	77316
Lender/Client	First Financial Bank		

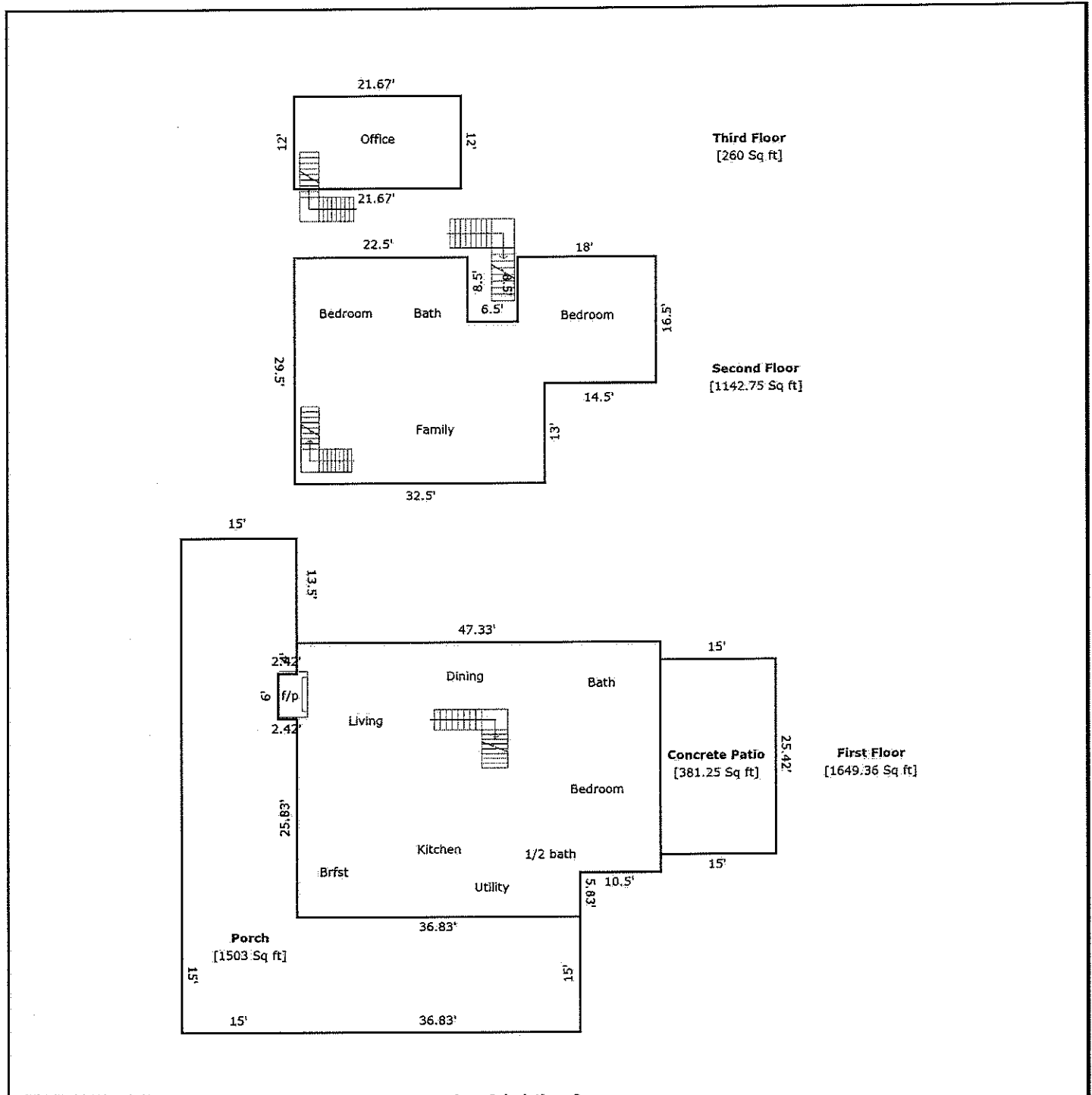

TOTAL Sketch by a la mode, inc.

Area Calculations Summary

Living Area	Calculation Details	
First Floor	1649.36 Sq ft	$6 \times 2.42 = 14.5$ $35.83 \times 36.83 = 1319.86$ $30 \times 10.5 = 315$
Second Floor	1142.75 Sq ft	$16.5 \times 14.5 = 239.25$ $29.5 \times 22.5 = 663.75$ $10 \times 21 = 210$ $3.5 \times 8.5 = 29.75$
Third Floor	260 Sq ft	$21.67 \times 12 = 260$
Total Living Area (Rounded):	3052 Sq ft	
Non-living Area		
Concrete Patio	381.25 Sq ft	$15 \times 25.42 = 381.25$
Porch	1503 Sq ft	$15 \times 17.5 = 262.5$ $12.58 \times 6 = 75.5$ $15 \times 25.83 = 387.5$ $51.83 \times 15 = 777.5$