

JOSEPH CURIALE AND CICILY WEST

20407 WREN HOLLOW WAY
HUMBLE, TEXAS 77338

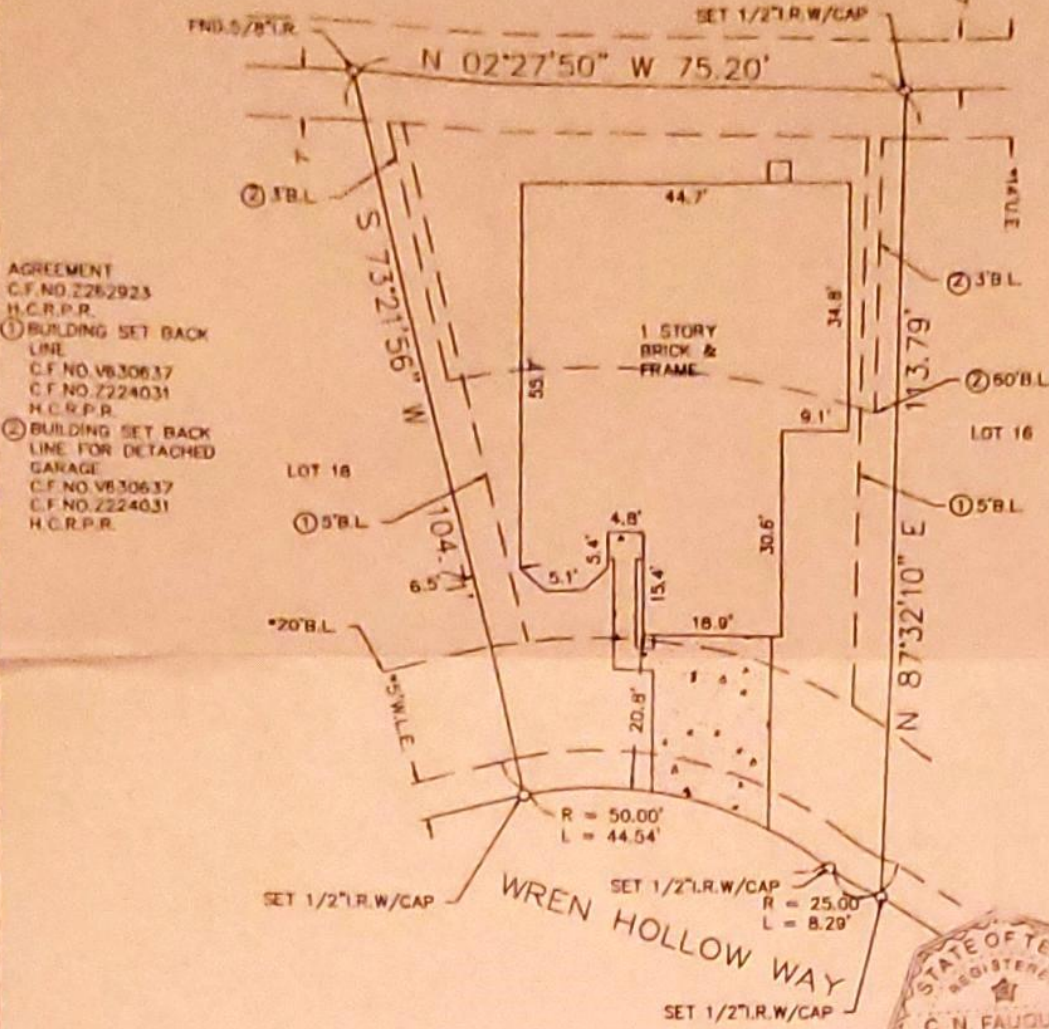

AGREEMENT
C.F. NO. Z262923
H.C.R.P.R.
① BUILDING SET BACK LINE
C.F. NO. V630637
C.F. NO. Z224031
H.C.R.P.R.
② BUILDING SET BACK LINE FOR DETACHED GARAGE
C.F. NO. V630637
C.F. NO. Z224031
H.C.R.P.R.

J.A.C.
CRW



ALL BEARINGS AS TO FLAT, DEED, OR ASSUMED.
ALL ABSTRACTING BY TITLE COMPANY THIS SURVEY CERTIFIED FOR THIS TRANSACTION ONLY.
GRAPHIC PLOTTING ONLY AS TO FLOOD DETERMINATION SUBJECT TO ANY AND ALL RECORDED AND UNRECORDED EASEMENTS
* AS PER ANY AND ALL PLAT © 2006 ZONING ORDINANCE UPDATED: 10-11-09 FINAL

The above tract of land is not located in the 100-flood as to the National Flood Insurance Program, Community-Panel No. 480201C- 0290J ZONE X, 11-6-96
The Surveyor is not responsible for final determination.

SUBSURFACE AND ENVIRONMENTAL CONDITIONS WERE NOT EXAMINED OR CONSIDERED AS A PART OF THIS SURVEY. NO STATEMENT IS MADE CONCERNING THE EXISTENCE OF UNDERGROUND OR OVERHEAD CONTAINERS OR FACILITIES THAT MAY AFFECT THE USE OR DEVELOPMENT OF THIS TRACT

SURVEYOR HAS MADE NO INVESTIGATION OR INDEPENDENT SEARCH FOR EASEMENTS OF RECORD, ENCUMBRANCES, RESTRICTIVE COVNANTS, OR OWNERSHIP TITLE EVIDENCE.

I hereby certify that the above is a representation of an actual survey made on the ground under my supervision.

SUBDIVISION: CYPRESSWOOD POINT		SECTION: 3
LOT: 17	BLOCK: 1	G.F. NO. 1456-09-2511
SURVEY: N/A		ABSTRACT NO: N/A
REF. V. N/A	P. F.C. NO. 566203	M.R. DATE: 08-25-09
COUNTY: HARRIS	STATE: TEXAS	SCALE: 1" = 20'
DRAWN BY:	U.S. SURVEYING COMPANY A Professional Land Surveying Company	JOB NO.
CNF	321 Century Plaza Drive Suite 105 Houston, Texas 77073 (281) 443-9288 FAX (281) 443-9224	09-6284