

NO. 04309748 STEWART TME
 ADDRESS: 4636 JAYMAR DRIVE
 SUGAR LAND, TEXAS 77479
 BROWDER: THOMAS ELY HANSEN AND
 NICOLE HANSEN

LOT 9, BLOCK 2
 NEW TERRITORY PARCEL
 PARCEL C-8 THROUGH C-9 (MEADOW CREST)

ACCORDING TO THE MAP OR PLAT THEREOF RECORDED
 IN SLIDE NO. 1279/A OF THE PLAT RECORDS
 OF FORT BEND COUNTY, TEXAS

SCALE: 1" = 25'

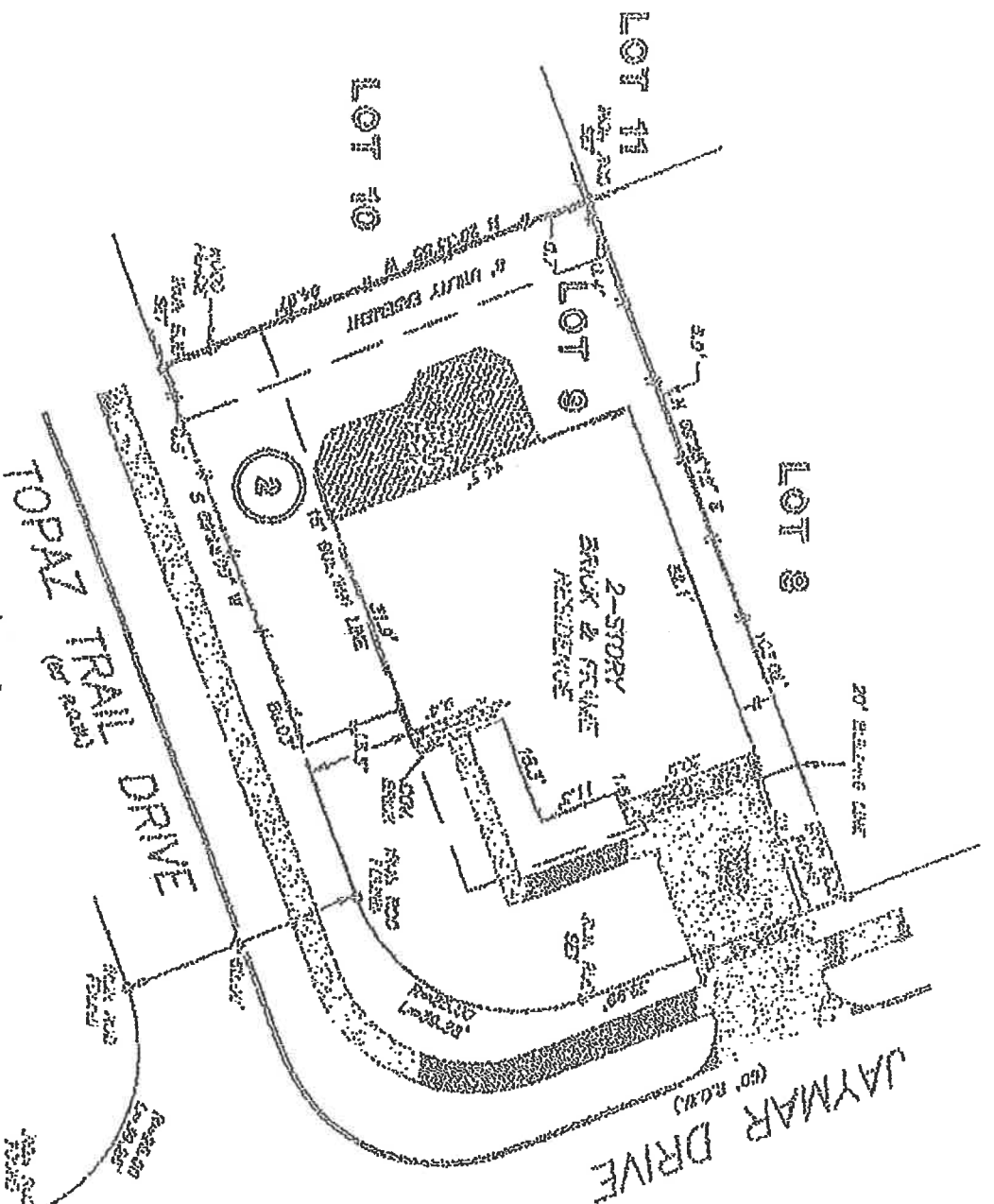

X Matthew Baselin 12/9/11
 X Sharon Bueckel 12/9/11

THE A SURVEYOR'S DUTY IS TO FIELD SURVEY BE PROVISIONAL
 THAT ANY MISTAKE OR OMISSION IN THIS SURVEY IS THE
 SURVEYOR'S RESPONSIBILITY AND NOT THAT OF THE CLIENT.
 NO WARRANTY DOES NOT IMPLY WITHIN THE
 OF THIS SURVEY AS ESTABLISHED BY
 THE U.S. DEPT. OF AGRICULTURE & FOREST
 SERVICE.
 SURVEY/PLAT NO. 481507C 0235 J
 BY SURVEYOR 1/3/1997
 T.E. X (314021)

I HEREBY CERTIFY THAT I AM A LICENSED SURVEYOR AND
 THAT THIS SURVEY WAS MADE BY ME OR UNDER MY
 SUPERVISION AND THAT I AM NOT PROVIDING ANY
 REPRESENTATION OR WARRANTY AS TO THE
 ACCURACY OF THE SURVEY OR THE TITLE THEREON.
 NO WARRANTY IS MADE BY THIS SURVEYOR AS TO
 THE ACCURACY OF THE SURVEY OR THE TITLE THEREON.
 SURVEYOR'S NAME AND ADDRESS:
 SURVEYOR'S NO. 02-06625
 ADDRESS 12 2004

RECORD NUMBER: 1279/A 512442

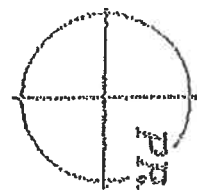

PRECISION SURVEYORS

PROFESSIONAL LAND SURVEYORS

1-409-2388-1000 713-446-1455
 1-800-431-2787 FAX 713-483-1532
 4000 WINDY HILL RD. SUITE 1000
 HOUSTON, TEXAS 77056

Matthew Baselin

STATE & COUNTY
 PROFESSIONAL LAND SURVEYOR
 NO. 02025

SURVEY NO. 02-06625
 ADDRESS 12 2004

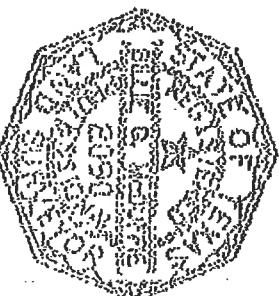

DRAWN BY: MW

A 1