

# RAIN MEADOW LANE (60' R.O.W.)

SCALE 1"=20'

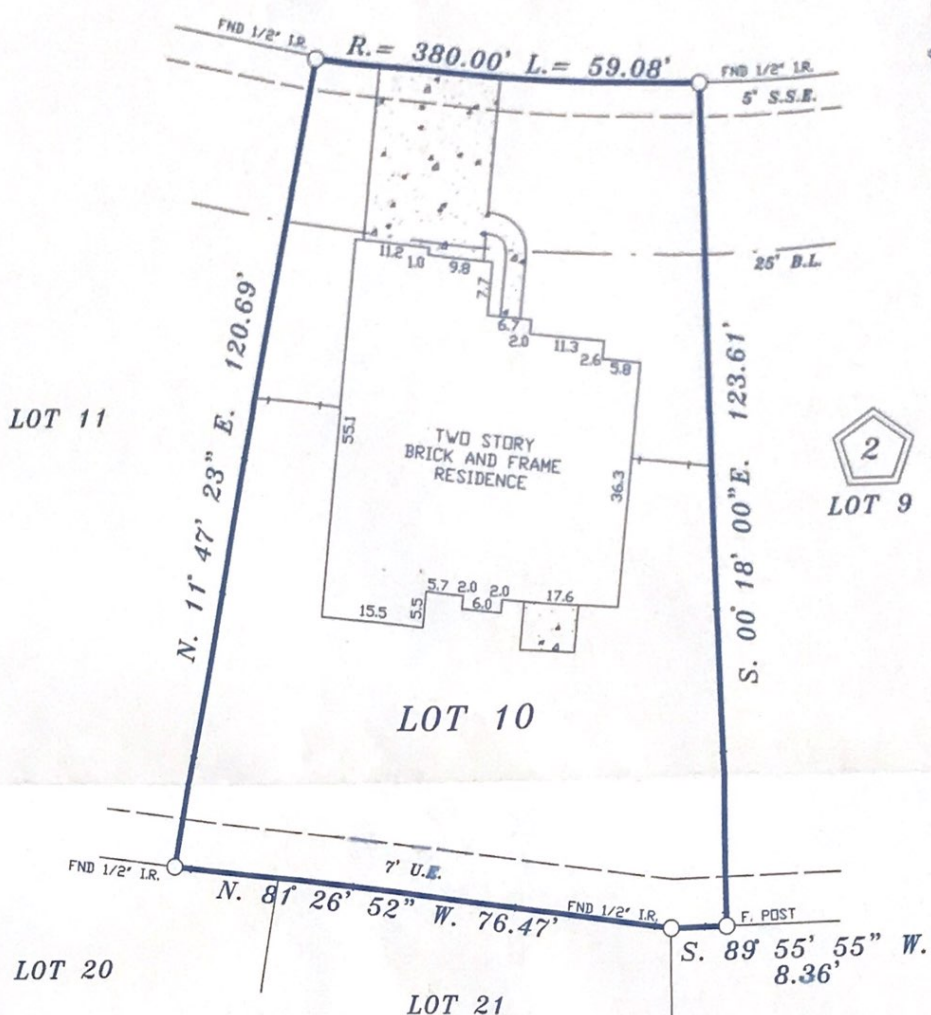

**NOTES:**

1. RESTRICTIVE COVENANTS BY FILM CODE No. 519273 M.R.H.C.
2. ELECTRICAL DISTRIBUTION EASEMENT BY C.C.F No. W115488.
3. RELIANT ENERGY INC. AGREEMENT BY C.C.F No. W114877.
4. TELECOMMUNICATION NETWORK AGREEMENT BY C.C.F. No. U266222.

LOT:	10	BLK:	2	SUBDIVISION:	WESTGATE, SECTION SIX
COUNTY:	HARRIS	STATE:	TEXAS	RECORDATION:	FILM CODE No. 519273 M.R.H.C.
PURCHASER:		LEONARD HAMILTON AND DGECHUKWU HAMILTON		MORTGAGE CO.	FIELD WORK
ADDRESS:		7407 RAIN MEADOW LANE		TITLE CO.	DRAFTING
				FIRST AMERICAN TITLE	FINAL CHECK
					7-5-12 K.R.
					7-5-12 M.R.
					7-6-12 S.R.

**COPPERFIELD  
LAND SURVEYING CO.**  
COPPERFIELD LAND SURVEYING  
12436 F.M. 1960 WEST, #128  
HOUSTON, TEXAS 77065  
TEL 832-217-7903  
FAX 281-894-9176



I DO HEREBY CERTIFY THAT THIS SURVEY WAS MADE ON THE GROUND UNDER MY SUPERVISION AND THAT IT CORRECTLY REPRESENTS THE FACTS FOUND AT THE TIME OF THE SURVEY. THERE ARE NO ENCROACHMENTS APPARENT EXCEPT AS SHOWN.  
STEPHEN RODRIGUEZ R.P.L.S. No. 5325

THE SURVEYOR HAS NOT ABSTRACTED SUBJECT PROPERTY. THIS SURVEY IS BASED ON TITLE COMMITMENT LISTED BELOW AND PLAT OF RECORD SHOWN.  
GF. No. 1701886-HQ166

SUBJECT PROPERTY IS NOT LOCATED IN A FEDERAL INSURANCE ADMINISTRATION DESIGNATED FLOOD HAZARD AREA ZONE "X" AS PER MAP 4802B7 PANEL 659.1 DATED 6-18-07

THE FLOOD INFORMATION IS FROM A F.E.M.A. MAP. WE ARE NOT RESPONSIBLE FOR ITS ACCURACY.