

**CYPRESSWOOD PLACE SECTION 1**  
( VOL. 356, PG. 68 H.C.M.R. )

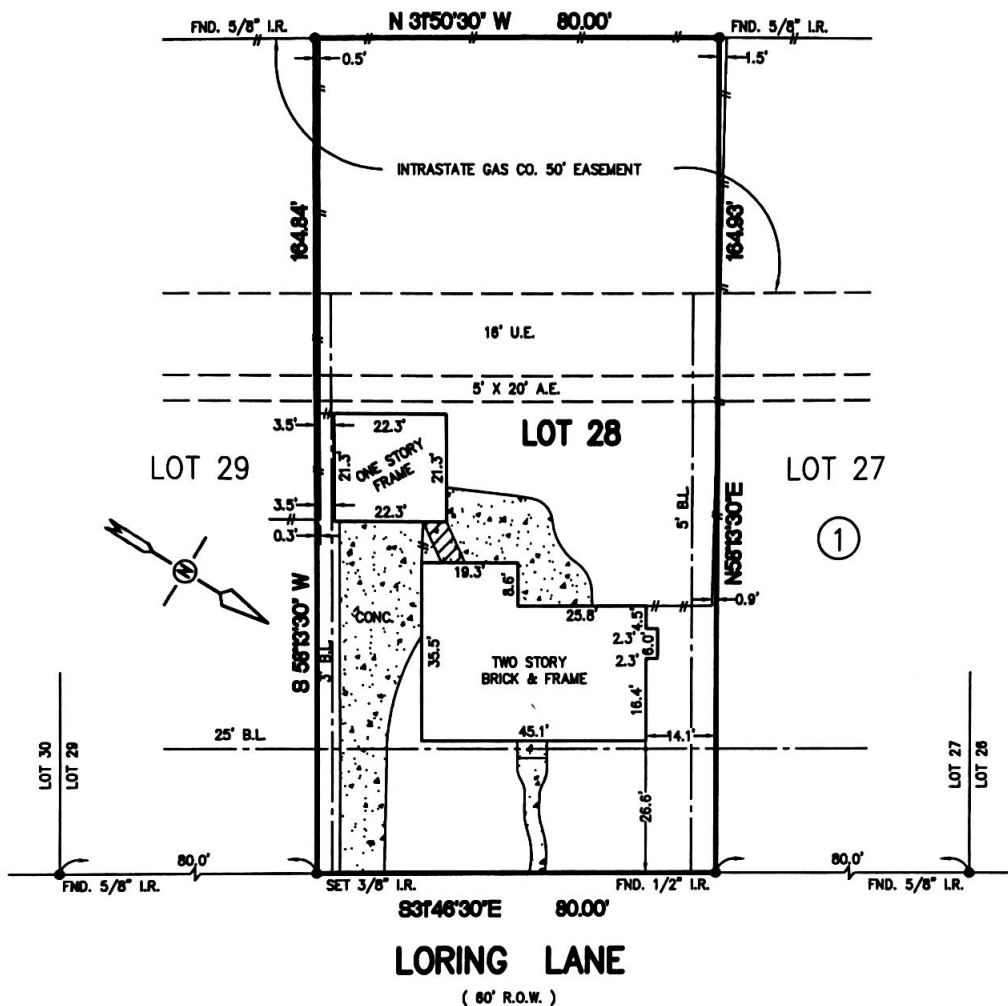

- NOTES :**
- 1.) SUBJECT TO APPLICABLE RESTRICTIVE COVENANTS LISTED IN SCHEDULE B, ITEM NO. 1 OF TITLE COMMITMENT ISSUED BY STEWART TITLE CO. UNDER G.F. NO. 01111852
  - 2.) H.L. & P. AGREEMENT IN C.F. NO. D-474174
  - 3.) BUILDING LINE RESTRICTIONS IN C.F. NO. D-420485

- ABSTRACTING BY TITLE COMPANY.  
- ALL BEARINGS SHOWN ARE REFERENCED PER RECORDED PLAT OF SAID SUBDIVISION.

LOT: 28		BLOCK: 1	SUBDIVISION: CYPRESSWOOD		SECTION: 2
COUNTY: HARRIS	STATE: TEXAS	RECORDATION: VOL. 182, PG. 44 H.C.M.R.	SURVEY: -		SCALE: 1"=30'
PURCHASER: KYLE K. HAHN & DEBORAH A. HAHN			FIELD WORK: 05-18-00/JC	FINAL CHECK: 05-18-00/SB	
ADDRESS: 17411 LORING LANE, SPRING, TEXAS			DRAFTING: 05-18-00/RISSA	KEY MAP: 331 G	



**ALLTEX**  
REALTY SERVICES  
REAL ESTATE SURVEY DIVISION  
9610 LONGPOINT, SUITE 150  
HOUSTON, TEXAS 77055  
TEL: (713) 468-7707  
FAX: (713) 468-8815

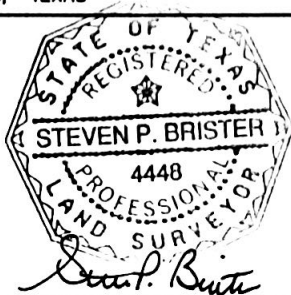

I DO HEREBY CERTIFY THAT THIS SURVEY WAS THIS DAY MADE ON THE GROUND OF THE PROPERTY LEGALLY DESCRIBED HEREON IS CORRECT AND THERE ARE NO ENCROACHMENTS EXCEPT AS SHOWN.

\* SUBJECT PROPERTY IS NOT LOCATED IN A FEDERAL INSURANCE ADMINISTRATION DESIGNATED FLOOD HAZARD AREA ZONE "X" AS PER MAP 480287 PANEL 0285 J DATED: 01-23-01

\* This information is based on graphic plotting only. We do not assume responsibility for exact determination.

MORT. CO.	CHASE MANHATTAN
TITLE CO.	STEWART TITLE CO.
G.F. No.	01111852
JOB No.	01 - 36506
REV. DATE	01-23-01