

**FLOOD NOTE**

\* Subject Property - IS NOT - Located in a Federal Insurance Administration Designated Flood Hazard Area " ZONE X"  
 As per map 480296 Panel 48201C0660M Dated 6-9-14  
 \* THIS INFORMATION IS BASED ON GRAPHIC PLOTTING ONLY. WE DO NOT ASSUME RESPONSIBILITY FOR EXACT DETERMINATION.

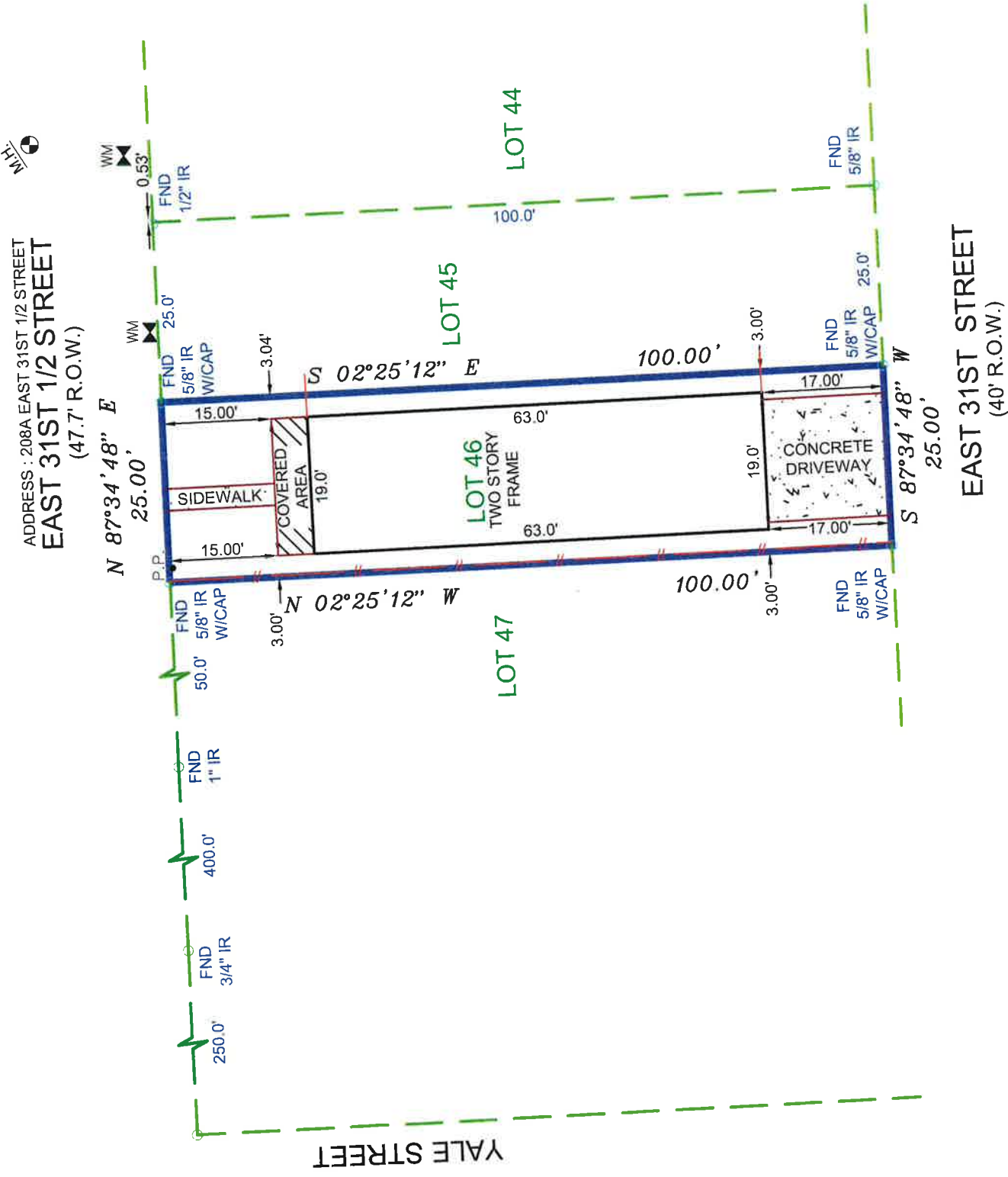
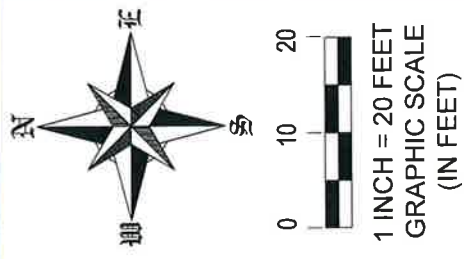

LEGEND

⊙	= CLEAN OUT
HB	= HIGHBANK
GUT	= GUTTER
BOC	= BACK OF CURVE
EOA	= EDGE OF ASPHALT
RCP	= REINFORCED CONCRETE PIPE
MH	= MANHOLE
GM	= GAS METER
WM	= WATER METER
C	= CENTER LINE
IP	= IRON PIPE
IR	= IRON ROD
FND	= FOUND
SEW	= SEWER
SAN	= SANITARY
MH	= MAN HOLE
-O-	= CHAIN LINK FENCE
-/-	= WOOD FENCE
DCL	= DIRECTIONAL CONTROL LINE
CM	= CONTROL MONUMENT

NOTES:  
 1.) SUBJECT TO ANY AND ALL EASEMENTS AND RESTRICTIONS OF RECORD.  
 2.) THIS SURVEY WAS PERFORMED WITHOUT THE BENEFIT OF A TITLE COMMITMENT.  
 3.) THIS SURVEY WAS PERFORMED WITHOUT BENEFIT OF AN ABSTRACT OF TITLE.  
 THERE MAY BE EASEMENTS, OR OTHER MATTERS, NOT SHOWN.  
 4.) ALL BEARINGS AND COORDINATES ARE BASED ON LEICA SMARTNET RTK (NAD 83 (CORS 96) 2001 EPOCH (ADJ)), SOUTH CENTRAL ZONE, TO CONVERT THE SURFACE DISTANCE TO GRID DISTANCE, MULTIPLY BY A COMBINATION SCALE FACTOR OF 0.998951143.

LOT	BLOCK	SUBDIVISION	
46	-	STARKWEATHER	
COUNTY	STATE	MAP REFERENCE	SURVEY:
HARRIS	TEXAS	VOLUME 3, PAGE 62, H.C.M.R.	FINAL
PURCHASER: MARK OSTREWICH		ADDRESS	
208A EAST 31ST 1/2 STREET HOUSTON, TEXAS, 77018		SCALE: 1"= 20'	
<p><b>FIELD DATA SERVICE, INC.</b>                  1603 AVENUE B                  KATY, TEXAS, 77493                  PHONE # 281-793-5192</p> <p>THIS DELINEATION REFLECTS TO THE BEST OF MY KNOWLEDGE THE POSITION OF THE LINES, CORNER MONUMENTS AND VISIBLE PHYSICAL IMPROVEMENTS ATTAINED THIS DATE, BY AN ON THE GROUND SURVEY UNDER MY SUPERVISION.</p> <p><i>Max L. Hughes</i>                  MAX L. HUGHES REGISTERED PROFESSIONAL LAND SURVEYOR NO. 1730</p>			
<p>FIRM/LICENSE NO. 10146800                  COPYRIGHT 2018, FIELD DATA SERVICES, INC.</p>			
<p>-SURVEYOR HAS NOT ABSTRACTED SUBJECT PROPERTY.                  -SURVEY IS BASED ON TITLE COMMITMENT LISTED BELOW.                  -ALL BUILDING LINES AND EASEMENTS ARE PER RECORDED PLAT UNLESS OTHERWISE SHOWN.                  -THIS SURVEY IS CERTIFIED FOR THIS TRANSACTION ONLY. IT IS NOT TRANSFERABLE TO ADDITIONAL INSTITUTIONS OR SUBSEQUENT OWNERS.</p>			
REVISION #			
LENDER:			
TITLE CO.			
GF#			
CLIENT#			
FIELD			
DRAFTING			
KEY MAP			
JOB #			