

PRIVATE ALLEY
(R.O.W. VARIES)

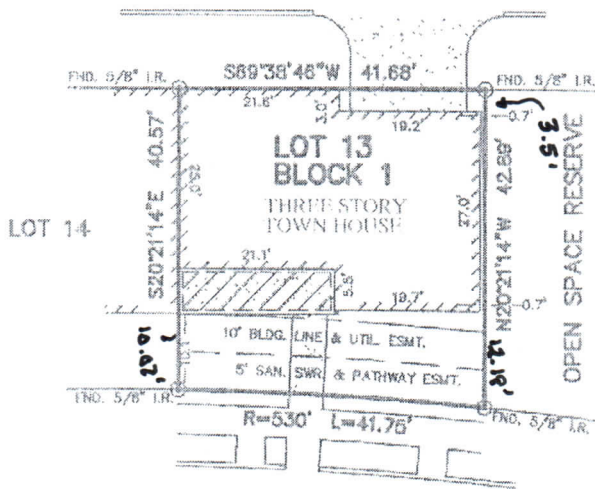

LOW COUNTRY LANE
(50' R.O.W.)

*Russell Joseph Coenen
Marilyn J. Coenen*

NOTES:

1. ALL BEARINGS SHOWN ARE BASED ON THE RECORDED PLAT.
2. THIS SURVEY WAS PREPARED BASED ON A TITLE COMMITMENT ISSUED BY STEWART TITLE GUARANTY Co. UNDER G.P. No. 07800118, EFFECTIVE DATE: AUGUST 30, 2007.
3. SUBJECT TO RESTRICTIVE COVENANTS AS SET FORTH IN M.C.C.F. Nos. 8600794, 6346581, 2004-082751, 2004-128172, 2006-011377, 2006-065776, 2006-079454, & 2006-129489, & IN CAB. "Z" SHEET 402, M.C.M.R.
4. UTILITY ESMT. (10' FRONT) PER M.C.C.F. Nos. 9348561, 2006-011337, & 2006-078211.
5. PATHWAY EASEMENT (5' FRONT) PER M.C.C.F. No. 2006-078211.

PLAT OF SURVEY
SCALE: 1" = 20'

FLOOD MAP:
THIS PROPERTY LIES IN ZONE "X"
AS DEPICTED ON CLAY COUNTY PANEL
No. 48539C 0540F, DATED 11-1-98.

THIS INFORMATION IS FOR INFORMATION PURPOSES ONLY AND DOES NOT CONSTITUTE A WARRANTY OR REPRESENTATION BY THE SURVEYOR.

© 2007, ALLPOINTS SERVICES, CORP., All Rights Reserved. This original work is protected under copyright laws, Title 17 U.S. Code Sections 101 & 102. All violators will be prosecuted to the extent of the law. This survey is being provided solely for the use of the recipient and no license has been created, express or implied, to copy the survey except as is necessary in conjunction with the original transaction, which shall take place within ninety (90) days from the date adjacent to the signature line herein.

FOR COMMENT
ADDRESS: 1515 WITTE ROAD
LANE
MONTGOMERY COUNTY, TEXAS 77080
ALLPOINTS JOB No. 015302JL
G.L.: 07806118



ALLPOINTS
SERVICES CORP.
PHONE: 713-458-7707
FAX: 713-827-1861

LOT 13, BLOCK 1, THE WOODLANDS
LAKE WOODLANDS EAST SHORE, SEC. 2
(PARTIAL REPLAT No. 2)
CAB. "Z", SHT. 402, MAP RECORDS,
MONTGOMERY COUNTY, TEXAS.

I HEREBY CERTIFY THAT THIS PLAT REPRESENTS THE
RESULTS OF A SURVEY MADE ON THE GROUND, ON THE 18th
DAY OF APRIL, 2007.

Jose B. Bauri

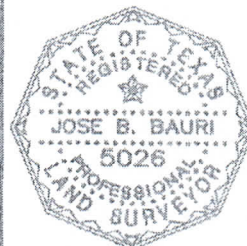

ALLPOINTS SERVICES CORP. COMMERCIAL/BUILDER DIVISION 1515 WITTE ROAD, HOUSTON, TEXAS 77080