

LUMBERLAND TRAIL

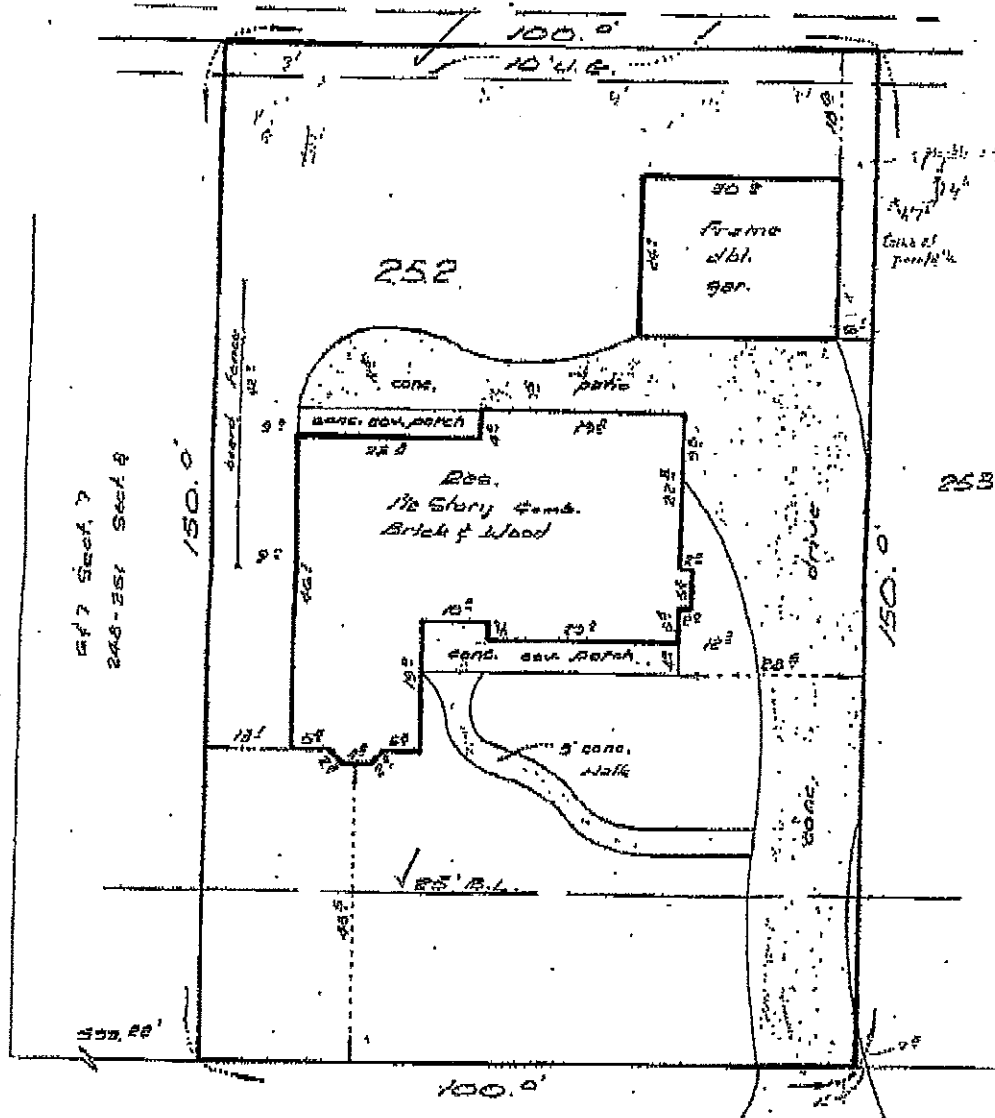

STONEWALL JACKSON DR. 60' R/W

Scale: 1" = 20'

**MARVIN GRIFFIN** PLAT SHOWING PROPERTY OF

~~BATHY RIVER PLANTATION~~ ~~WEST M. DIXON~~

252 Stonewall Jackson Dr. - Conroe, Texas 77301  
LOT 252 BLOCK ... OF

RIVER PLANTATION, SECTION 8  
A SUBDIVISION IN C.B. STEWART  
SURVEY, A-476, MONTGOMERY COUNTY, TEXAS

"Plot of which is recorded in Vol. 9, Page 38, M.C.M.R.  
and for Cabinet A, Sheet 19, M.C.M.R."

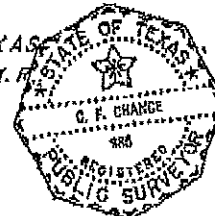

I hereby certify that this survey was made on the ground by me. There were no encroachments on this property and all improvements lie wholly within the lot boundary lines except as shown.

C B G LAND SURVEYORS  
PO Box 2223 - 800 Crooke Street  
Conroe, Texas

Date: 10-26-77  
F.B.: 07-30 Pg. 52