

**LEGEND \* ITEMS THAT MAY APPEAR IN \*  
DRAWING BELOW**

M.U.E. = MUNICIPAL UTILITY EASEMENT  
 U.E. = UTILITY EASEMENT  
 A.E. = AERIAL EASEMENT  
 D.E. = DRAINAGE EASEMENT  
 S.S.E. = SANITARY SEWER EASEMENT  
 S.T.M.S.E. = STORM SEWER EASEMENT  
 W.L.E. = WATER LINE EASEMENT  
 - - - = NOT TO SCALE

F.I.R. = FOUND IRON ROD  
 F.I.P. = FOUND IRON PIPE  
 S.I.R. = SET IRON ROD  
 W.P. = WOODEN POST  
 M.P. = METAL POST  
 C.F.# = CLERK'S FILE NUMBER  
 P.O.B. = POINT OF BEGINNING  
 B.L. = BUILDING LINE  
 F.N.D. = FOUND  
 B.R.S. = BEARS

P.A.E. = PERMANENT ACCESS EASEMENT  
 P.U.E. = PUBLIC UTILITY EASEMENT  
 W.S.E. = WATER & SEWER EASEMENT  
 E.E. = ELECTRIC EASEMENT  
 P.C. = POINT OF CURVATURE  
 P.T. = POINT OF TANGENCY  
 P.R.C. = POINT OF REVERSE CURVATURE  
 P.C.C. = POINT OF COMPOUND CURVATURE  
 P.P. = POWER POLE  
 U.T.S. = UNABLE TO SET  
 F.P.P. = FOUND PINCHED PIPE

⊕ = CONTROL MONUMENT  
 ● = PROPERTY CORNER  
 — = PROPERTY LINE  
 - - - = EASEMENT LINE  
 - - - = BUILDING SETBACK LINE  
 — = BUILDING WALL

— = WOODEN FENCE  
 — x — = CHAIN LINK FENCE  
 ○ = METAL FENCE  
 — / — = WIRE FENCE  
 — v — = VINYL FENCE

\* = RECORDED IN : VOL. 1156 PG. 1 H.C.D.R.

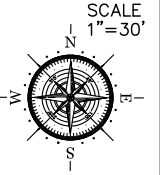

**607 BAYWOOD DRIVE  
 (BAYWOOD AVENUE PER PLAT)  
 (60' R.O.W.)**

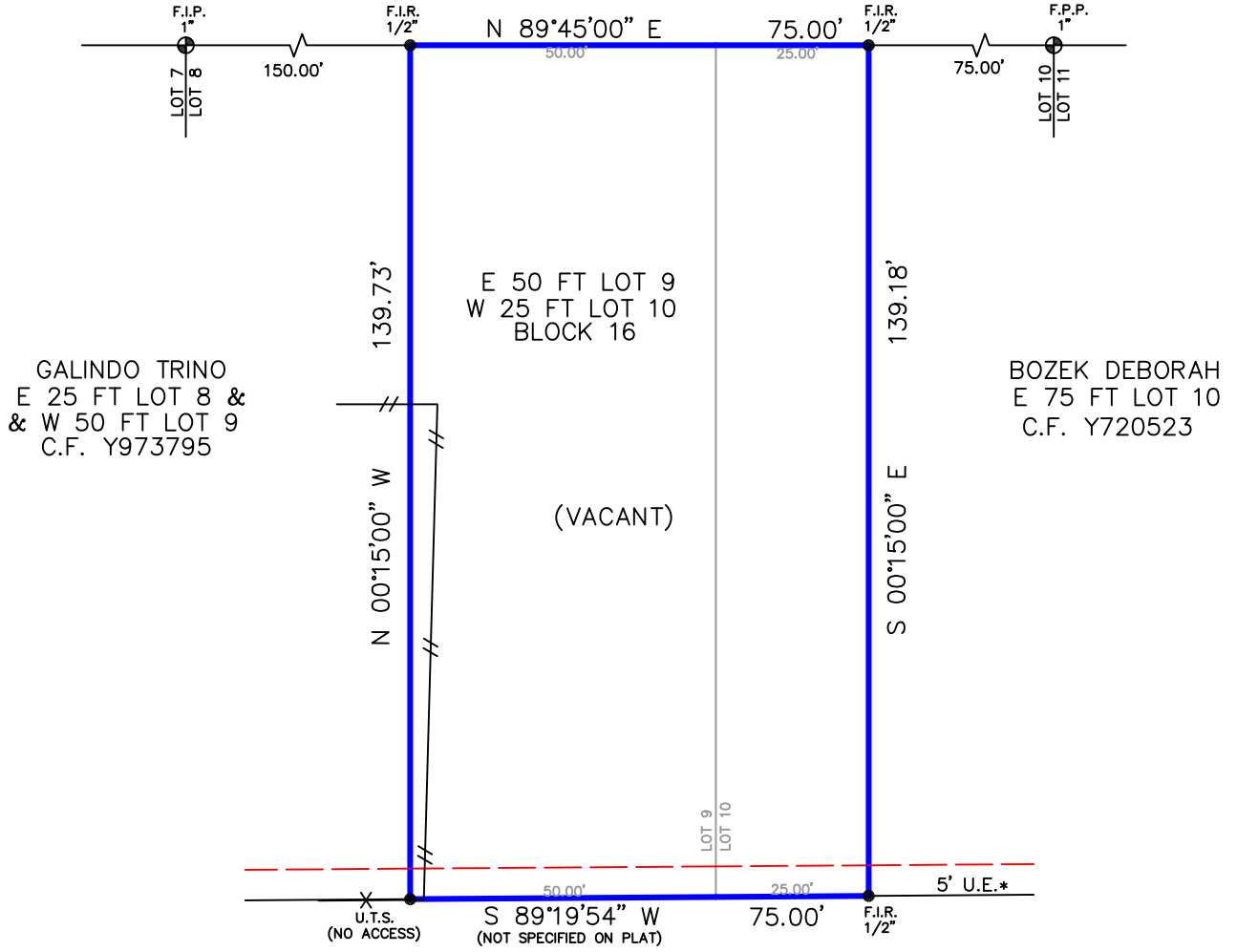

SHADY OAKS  
 VOL. 12, PG. 58  
 H.C.M.R.

Reviewed & Accepted by: \_\_\_\_\_ Date \_\_\_\_\_ / \_\_\_\_\_ / \_\_\_\_\_ Date \_\_\_\_\_

**NOTES:**  
 - BEARING BASIS: PLAT  
 - SUBJECT TO ANY AND ALL RECORDED AND UNRECORDED EASEMENTS  
 - SURVEYOR HAS NOT INDEPENDENTLY ABSTRACTED PROPERTY  
 - UNDERGROUND UTILITY INSTALLATIONS, UNDERGROUND IMPROVEMENTS, FOUNDATIONS AND/OR OTHER UNDERGROUND STRUCTURES WERE NOT LOCATED BY THIS SURVEY  
 - THIS SURVEY IS CERTIFIED FOR THIS TRANSACTION ONLY, IT IS NOT TRANSFERABLE TO ADDITIONAL INSTITUTIONS OR SUBSEQUENT OWNERS  
 - SUBJECT TO RESTRICTIVE COVENANTS AS PER TITLE COMMITMENT  
 - SUBJECT TO ZONING AND BUILDING ORDINANCES ENFORCED BY LOCAL MUNICIPALITIES

**LEGAL DESCRIPTION**  
 THE EAST 50 FEET OF LOT 9 AND THE WEST 25 FEET OF LOT 10, IN BLOCK 16, OF SHOREACRES, A SUBDIVISION IN HARRIS COUNTY, TEXAS, ACCORDING TO THE MAP OR PLAT THEREOF RECORDED IN VOLUME 7, PAGE 10 OF THE MAP RECORDS OF HARRIS COUNTY, TEXAS.

TEXAS RE INVESTMENTS LLC

ADDRESS

607 BAYWOOD DRIVE

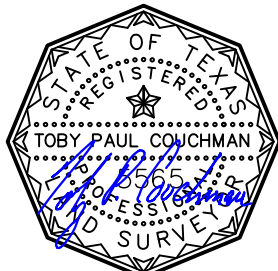

JOB # 2012208  
 DATE 12-10-2020  
 GF# 3080920-05424

I DO HEREBY CERTIFY THAT THIS SURVEY WAS THIS DAY MADE ON THE GROUND OF THE PROPERTY LEGALLY DESCRIBED HEREON (OR ON ATTACHED SHEET), AND THERE ARE NO ENCROACHMENTS EXCEPT AS SHOWN, AND WAS DONE BY ME OR UNDER MY SUPERVISION, AND CONFORMS TO OR EXCEEDS THE CURRENT STANDARDS AS ADOPTED BY THE TEXAS BOARD OF PROFESSIONAL ENGINEERS AND LAND SURVEYOR.

**PRO-SURV**  
 P.O. BOX 1366, FRIENDSWOOD, TX 77549  
 PHONE: 281-996-1113 FAX: 281-996-0012  
 EMAIL: orders@prosurv.net  
 T.B.P.E.L.S. FIRM #10119300

ONLY SURVEY MAPS WITH THE SURVEYOR'S ORIGINAL SIGNATURE ARE GENUINE TRUE AND CORRECT COPIES OF THE SURVEYOR'S ORIGINAL WORK AND OPINION

© 2020 PRO-SURV - ALL RIGHTS RESERVED