

GF NO. FTH-18-FAH17000124TW FIDELITY NATIONAL TITLE
 ADDRESS: 14211 CHADBOURNE DRIVE
 HOUSTON, TEXAS 77079
 BORROWER: ROGER THOMAS ASCH, JR. AND
 AMY SCHLESSMAN ASCH

LOT 4, BLOCK 11
 NOTTINGHAM FOREST, SECTION 6

ACCORDING TO THE MAP OR PLAT THEREOF
 RECORDED IN VOLUME 140, PAGE 1 OF THE MAP
 RECORDS OF HARRIS COUNTY, TEXAS

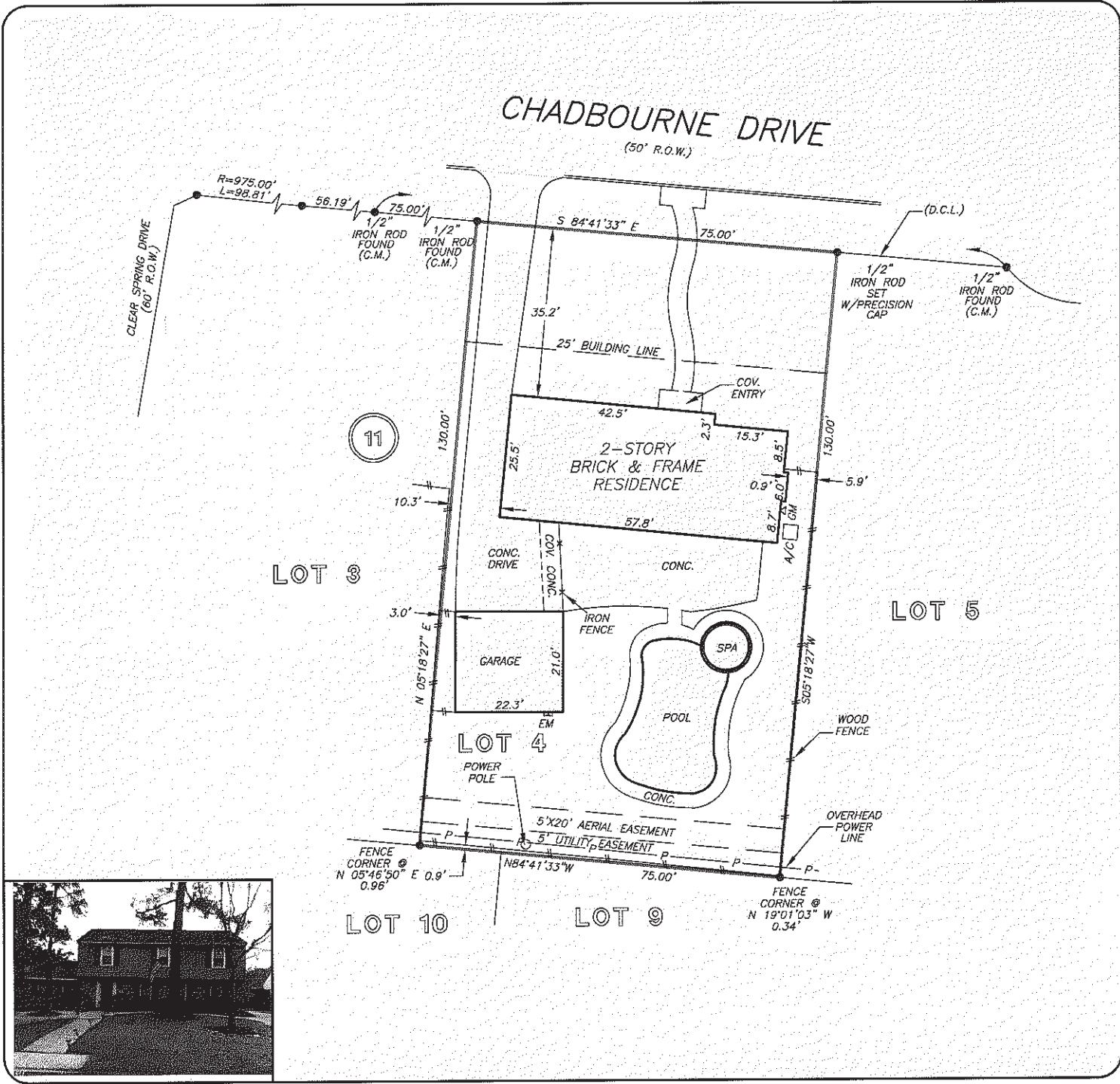

THIS PROPERTY DOES NOT LIE WITHIN THE
 100 YEAR FLOOD PLAIN AS PER FIRM
 PANEL NO. 48201C 0640 L
 MAP REVISION: 06/18/07
 ZONE X
 BASED ONLY ON VISUAL EXAMINATION OF MAPS.
 INACCURACIES OF FEMA MAPS PREVENT EXACT
 DETERMINATION WITHOUT DETAILED FIELD STUDY

A SUBSURFACE INVESTIGATION
 WAS BEYOND THE SCOPE OF THIS SURVEY
 D.C.L.=DIRECTIONAL CONTROL LINE
 RECORD BEARING: VOL. 140, PG. 1, H.C.M.R.

I HEREBY CERTIFY THAT THIS SURVEY WAS MADE
 ON THE GROUND, THAT THIS PLAT CORRECTLY
 REPRESENTS THE FACTS FOUND AT THE
 TIME OF SURVEY AND THAT THERE ARE NO
 ENCROACHMENTS APPARENT ON THE GROUND,
 EXCEPT AS SHOWN HEREON. THIS SURVEY IS
 CERTIFIED FOR THIS TRANSACTION ONLY AND
 ABSTRACTING PROVIDED IN THE ABOVE
 REFERENCED TITLE COMMITMENT WAS RELIED
 UPON IN PREPARATION OF THIS SURVEY.

GEORGE GALE
 PROFESSIONAL LAND SURVEYOR
 NO. 4678
 JOB NO. 17-00515
 JANUARY 19, 2017

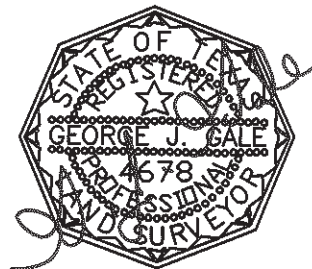

DRAWN BY: MM

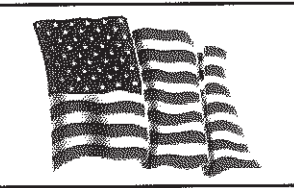

Fidelity National Title
 TAMMY WILLIAMS
 713-993-2940



PRECISION
 surveyors

1-800-LANDSURVEY
 www.precisionurveyors.com
 281-496-1586 FAX 281-496-1867 210-829-4941 FAX 210-829-1555
 950 THREADNEEDLE STREET SUITE 150 HOUSTON, TEXAS 77079 1777 NE LOOP 410 SUITE 600 SAN ANTONIO, TEXAS 78217
 FIRM NO. 10063700