

PROBSTFELD & ASSOCIATES

PROFESSIONAL LAND SURVEYORS

515 Park Grove, Suite 102 Katy, Texas 77450 Office (281) 829-0034 Fax (281) 829-0233



(Handwritten signature)

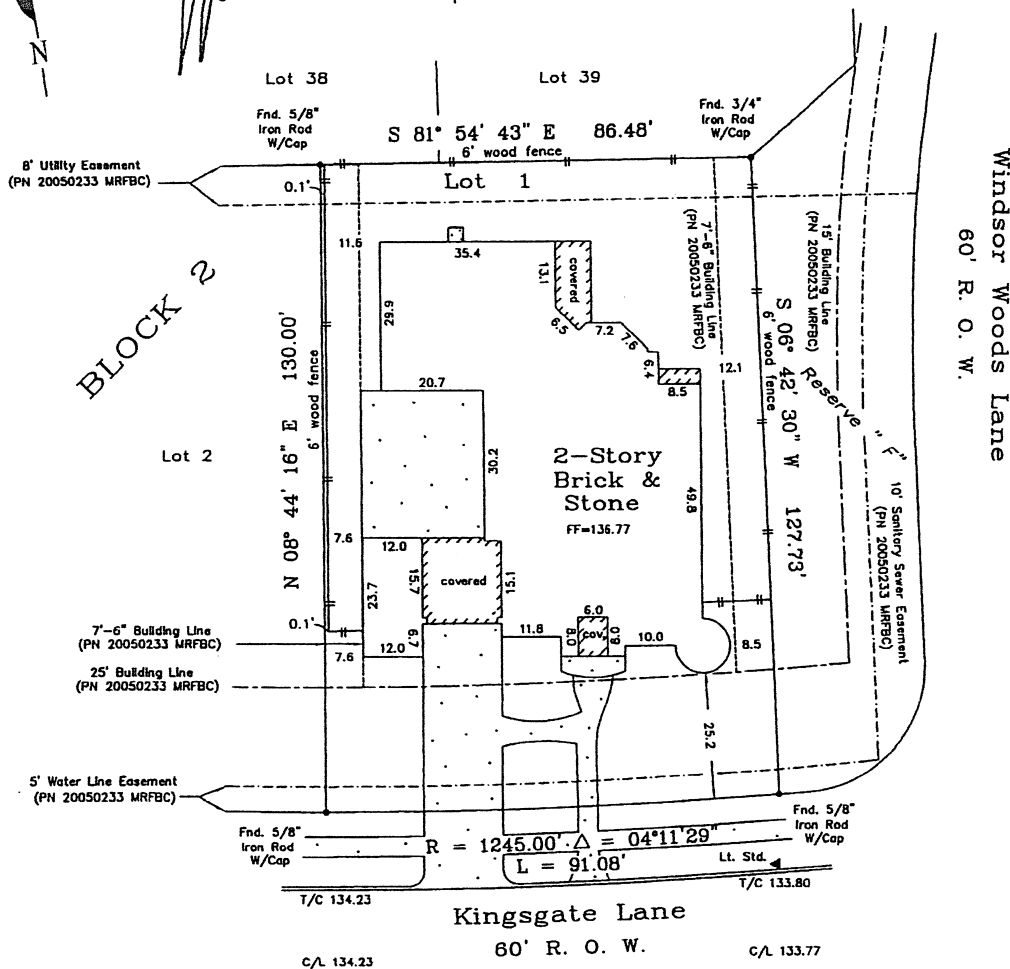

Lot subject to easement for certain utilities as recorded under Clerk's File No. 200615754 of the Official Records of Fort Bend County, Texas. (not shown)
 Lot subject to service agreement with Houston Lighting and Power Company as recorded under Fort Bend County Clerk's File No. 200615754 of the Official Records of Fort Bend County, Texas.

* = Per letter of map revision the subject property is now designated to Zone X. LOMR Case # 06-06-B224P Eff. 2/26/07
 Surveyor has not abstracted property. This survey has been prepared based upon information provided by the title company.
 No independent investigation of the accuracy of the title company's work has been performed by the surveyor.
 All bearings are referenced to the recorded plat unless otherwise noted.

PLAT OF PROPERTY FOR:
Dominion Custom Homes
 at 26118 Kingsgate Lane
 Lot 1 Block 2
Woodcreek Reserve, Section Five
 Plat No. 20050233 of the Plat Records of
 Fort Bend County, Texas
 Scale: 1" = 30'
 Date: 8/18/06 Revised: 3/28/08

I hereby certify that the above plat correctly represents the facts found at the time of the survey made on the ground under my supervision, and there are no apparent encroachments at the time of this survey, unless shown or noted otherwise.

This Property does NOT lie within the designated 100 year flood plain.
 Panel No. 480301 0005 D
 Zone: X* (see notes) Date: 02/26/2007
 Located by graphic plotting only, not responsible for actual location.

EMAIL COPY

This survey was performed in accordance with Title Commitment
 Provided by: Stewart Title Company
 GF# 602831 (7/6/06)

MATHEW J. PROBSTFELD
 Registered Professional Land Surveyor
 State of Texas No. 4985

Job # 1495-003