

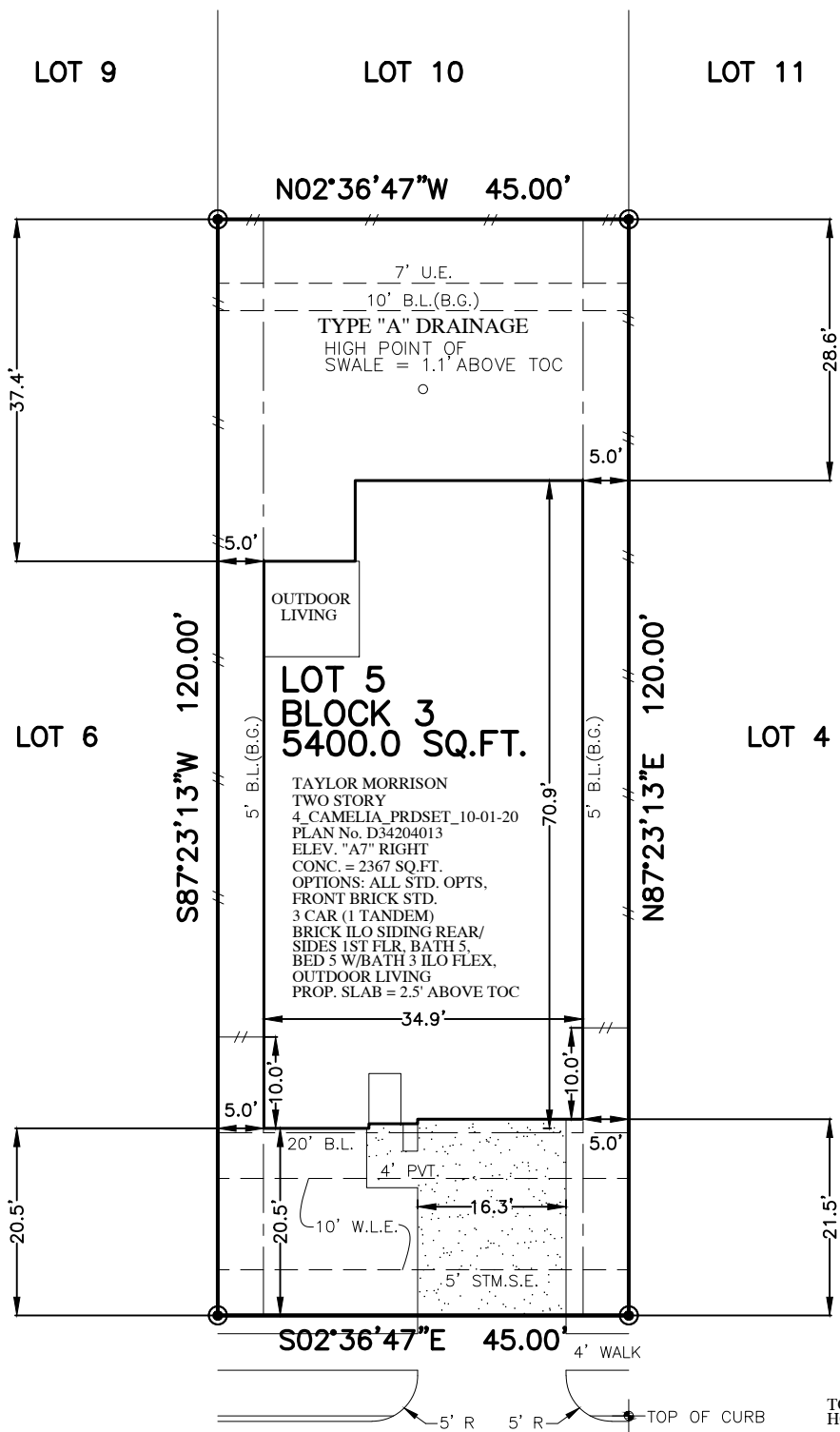

FLATWORK	B.L. BUILDING LINE	T.O.F. TOP OF FORM	U.V.E. UNOBSTRUCTED VISIBILITY EASEMENT	⊗ MANHOLE
PROPERTY LINE	B.L.(FL) FRONT LOAD BUILDING LINE	U.E. UTILITY EASEMENT	M.A.C.C.E. MAINTENANCE & ACCESS EASEMENT	⊠ GRATE DRAIN
BUILDING LINE	B.L.(SI) SWING IN BUILDING LINE	W.L.E. WATER LINE EASEMENT	A.C.C.E. ACCESS EASEMENT	⊞ PAD MOUNTED TRANSFORMER
EASEMENT	B.L.(3C) 3 CAR BUILDING LINE	S.M.S.E. STORM SEWER EASEMENT	A.E. AERIAL EASEMENT	⊞ TELEPHONE PEDESTAL
WOODEN FENCE	G.B.L. GARAGE BUILDING LINE	S.S.E. SANITARY SEWER EASEMENT	D.E. DRAINAGE EASEMENT	⊞ GAS METER
WROUGHT IRON FENCE	(B.G.) BUILDER GUIDELINES	R.O.W. RIGHT-OF-WAY	E.E. ELECTRIC EASEMENT	⊞ CABLE PEDESTAL
CHAIN LINK FENCE	F.F. FINISHED FLOOR	P.A.E. PRIVATE ACCESS EASEMENT	○ WATER VALVE	⊞ WATER METER
OVERHEAD ELECTRIC	EXT. EXTENDED	P.U.E. PRIVATE UTILITY EASEMENT	○ FIRE HYDRANT	⊞ MANHOLE & INLET
	PROP. PROPOSED	P.V.T. PRIVATE	○ MONUMENT	⊞ INLET
	C.M. CONTROL MONUMENT	F.N.D. FOUND	○ I.P. IRON PIPE	⊞ VAULT



9115  
ESKESEN DRIVE  
(50' R.O.W.)

**PLOT PLAN**  
SCALE: 1" = 20'

TOTAL LOT	5400	SQ. FT.
HOUSE SLAB	2367	SQ. FT.
BUILDING COVERAGE	43.83	%
IMPERVIOUS COVERAGE	51.52	%
FRONT SOD	96	SQ. YD.
REAR SOD	220	SQ. YD.
TOTAL SOD	316	SQ. YD.
FRONT FENCE	10.1	LIN. FT.
LEFT FENCE	89.5	LIN. FT.
RIGHT FENCE	88.5	LIN. FT.
REAR FENCE	45.0	LIN. FT.
TOTAL FENCE	233.1	LIN. FT.
TOTAL FLATWORK	729	SQ. FT.
DRIVEWAY	349	SQ. FT.
PRIVATE WALK	34	SQ. FT.
APPROACH	199	SQ. FT.
PUBLIC WALK	115	SQ. FT.
A/C PAD	32	SQ. FT.

NOTES:  
 1. ALL BEARINGS SHOWN HEREON ARE BASED ON THE RECORDED PLAT.  
 2. SURVEYOR HAS NOT ABSTRACTED THE SUBJECT PROPERTY. ABSTRACTING BY TITLE COMPANY ONLY. ALL EASEMENTS, RESTRICTIONS AND OTHER MATTERS OF RECORD KNOWN TO SURVEYOR AND ARE BASED ON THE RECORDED PLAT AND/OR TITLE REPORT. ALLPOINTS LAND SURVEY, INC. IS NOT LIABLE FOR ANY DAMAGES DUE TO INFORMATION NOT PROVIDED TO SURVEYOR OR BUILDER PLACING ANY IMPROVEMENTS WITHIN A BUILDING LINE OR EASEMENT.  
 3. FLATWORK AND FENCING ARE FOR ILLUSTRATION PURPOSES ONLY. REFER TO MUNICIPALITY, HOA, POA, BUILDER GUIDELINES, DEED RESTRICTIONS, DEVELOPMENT PLANS (WSD'S) OR LOCAL CODE FOR REQUIREMENTS. SPECIFIC INSTALLATION REQUIREMENTS TO BE VERIFIED BY BUILDER.  
 4. MINIMUM FINISHED FLOOR REQUIREMENTS ESTABLISHED BY FEMA, LOCAL GOVERNMENT AUTHORITIES AND/OR DEVELOPMENT PLANS (INCLUDING APPLICABLE BENCHMARKS/DATUMS AND ADJUSTMENTS) ARE SUBJECT TO CHANGE DURING CONSTRUCTION PROCESS AND SHOULD BE VERIFIED BY BUILDER BEFORE PROCEEDING WITH EACH PHASE OF CONSTRUCTION. PROPOSED FINISHED FLOOR HEIGHTS ABOVE TOP OF CURB ARE CALCULATIONS FOR DRAINAGE PURPOSES TO BE ADJUSTED BASED UPON ACTUAL LOT CONDITIONS AND DO NOT ESTABLISH A MINIMUM FINISHED FLOOR.  
 5. DRAINAGE TYPE DETERMINED WITHOUT BENEFIT OF DRAINAGE PLANS.

FOR: TAYLOR MORRISON HOMES  
 ADDRESS: 9115 ESKESEN DRIVE  
 ALLPOINTS JOB#: TM248730 BY: BG  
 G.F.:  
 JOB:

LOT 5, BLOCK 3,  
 BRIDGE CREEK, SECTION 4,  
 FILM CODE NO. 690170, MAP RECORDS,  
 HARRIS COUNTY, TEXAS



FLOOD ZONE: X  
 COMMUNITY PANEL:  
 48201C0415N  
 EFFECTIVE DATE: 11/15/2019  
 LOMR: 20-06-0558A | DATE: 3/10/2020

ISSUE DATE: 3/30/2021

©2021, ALLPOINTS LAND SURVEY, INC.  
 All Rights Reserved.