

NORTH 242.40'

HARRIS COUNTY SCHOOL LAND SURVEY
ABSTRACT No. 3-32

TRACT 2



6.7936 ACRE TRACT
(PART OF TRACT 3)

6.542 ACRE TRACT

PROPERTY DESCRIPTION:

BEING 6.7936 ACRE TRACT OF LAND, OUT OF THAT CERTAIN 13,668 ACRE TRACT DESCRIBED IN A DEED AS TRACT CONTAINING 13,668 ACRES FILED & RECORDED ON JANUARY 19, 1928 UNDER COUNTY CLERK'S FILE NO. F450292, FILE CODE NO. 105-12-1304, PART OF THE RE-SUBDIVISION OF A 121,868 ACRE TRACT DESCRIBED IN A DEED TO PRIME DEVELOPMENT, INC., RECORDED IN VOL. 6903, PG. 27 OF THE PUBLIC RECORDS, HARRIS COUNTY, TEXAS, SAID 121,868 ACRES BEING ALL OF LOTS 6, 9 AND 10, BLOCK 10, SUBDIVISION NO. 17,200, CITY OF HOUSTON, HARRIS COUNTY, TEXAS, SAID 6.7936 ACRE TRACT BEING MORE PARTICULARLY DESCRIBED AS FOLLOWS:

BEGINNING AT A 5/8" INCH IRON ROD MARKING THE NORTHEAST CORNER OF THE HEREIN DESCRIBED TRACT BEING ON THE WEST FRONT-OF-WAY LINE OF BINFORD ROAD (60' FEET WIDE AND 2' LOWE STATE GAS CO. PRIVATE RIGHT-OF-WAY AND EASEMENT PER VOL. 6991, PG. 74, &

[Handwritten signature]

11/5/11

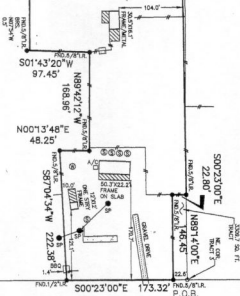

BINFORD ROAD
(60' R.O.W.)

- LEGEND:
- SERVICE POLE
 - ⊙ WATER WELL
 - - - WOOD FENCE
 - ⊙ SEPTIC TANK

NOTES:
1) SUBJECT TO CITY OF HOUSTON ZONING ORDINANCES
2) LOWE STATE GAS CO. PRIVATE RIGHT-OF-WAY AND EASEMENT PER VOL. 6991, PG. 74, &