

GF NO. 09123758 STEWART TITLE  
 ADDRESS: 7552 ERATH STREET  
 HOUSTON, TEXAS 77023  
 BORROWER: GREGORY M. SMITH AND  
 SHANNON LANGMAN

## LOT 5, BLOCK 10 MASON PARK TERRACE, SECTION C

ACCORDING TO THE MAP OR PLAT THEREOF RECORDED  
 IN VOLUME 1163, PAGE 101 OF THE DEED RECORDS  
 OF HARRIS COUNTY, TEXAS

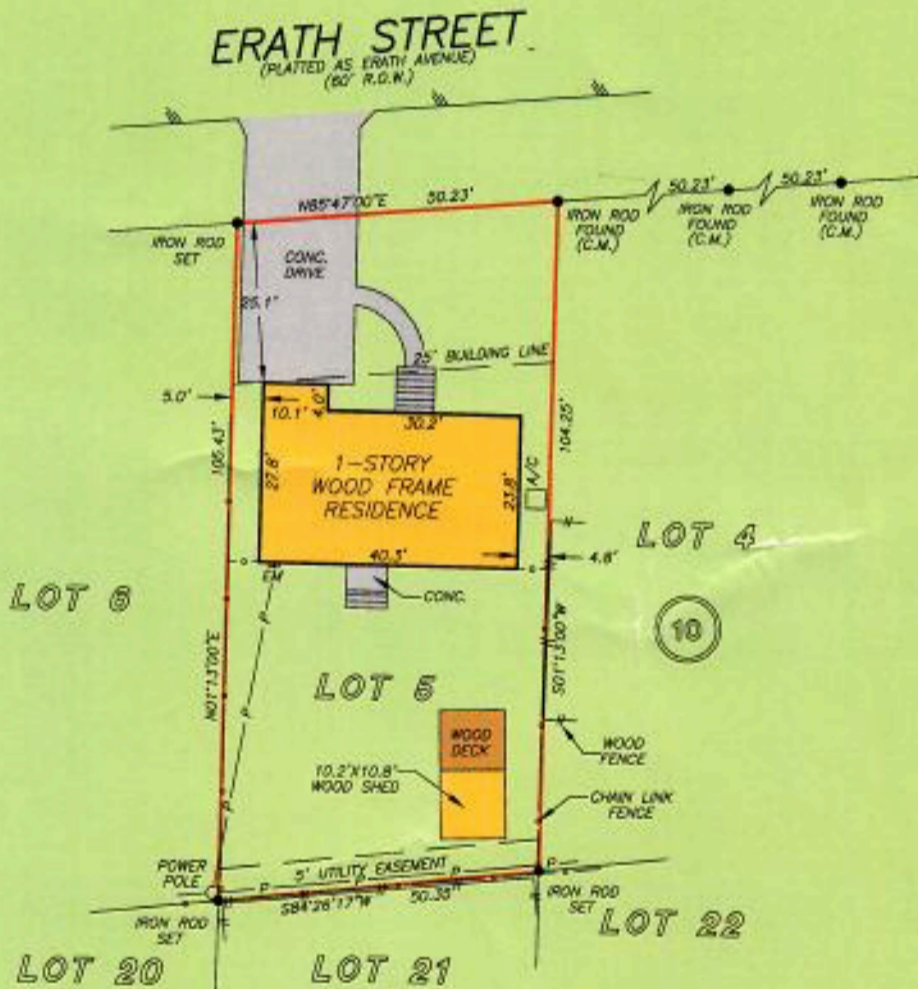

NOTE: MAXIMUM 35' BUILDING LINE PER VOL. 1166, PG. 361 H.C.D.R.

THIS PROPERTY DOES NOT LIE WITHIN THE  
 100 YEAR FLOOD PLAIN AS PER FIRM  
 PANEL NO. 48201C 0885 L  
 MAP REVISION: 08/18/07  
 ZONE X  
 BASED ONLY ON VISUAL EXAMINATION OF MAPS.  
 INACCURACIES OF FEMA MAPS PREVENT EXACT  
 DETERMINATION WITHOUT DETAILED FIELD STUDY

A SUBSURFACE INVESTIGATION  
 WAS BEYOND THE SCOPE OF THIS SURVEY.

RECORD BEARING: VOL. 1163, PG. 101 H.C.D.R.

DRAWN BY: MM

I HEREBY CERTIFY THAT THIS SURVEY WAS MADE  
 ON THE GROUND, THAT THIS PLAT CORRECTLY  
 REPRESENTS THE FACTS FOUND AT THE  
 TIME OF SURVEY AND THAT THERE ARE NO  
 ENCROACHMENTS APPARENT ON THE GROUND,  
 EXCEPT AS SHOWN HEREON. THIS SURVEY IS  
 CERTIFIED FOR THIS TRANSACTION ONLY AND  
 ABSTRACTING PROVIDED IN THE ABOVE  
 REFERENCED TITLE COMMITMENT WAS RELIED  
 UPON IN PREPARATION OF THIS SURVEY.

GEORGE GALE  
 PROFESSIONAL LAND SURVEYOR  
 NO. 4678  
 JOB NO. 09-12850  
 NOVEMBER 18, 2009



**REALTY ASSOCIATES**  
 PEGGY DEAN  
 713-702-9152



**stewart**  
 title  
 KEITHA BELL  
 281-481-3327



**PRECISION SURVEYORS, INC.**

1-800-LANDSURVEY      281-496-1586  
 1-800-526-3787      FAX 281-496-1867  
 14825 MEMORIAL DRIVE SUITE 8100 HOUSTON, TEXAS 77079