

MAP OR PLAT RECORDED C.F. W374712 F.C. 528105 HARRIS COUNTY MAP RECORDS.

This original work is protected under Copyright Laws, Title 17 United States Code 101 and 102. All violators will be prosecuted to the fullest extent of the law. This survey is being provided solely for the use of the recipients named herein, and no license has been created, express or implied, to copy the survey except as is necessary in conjunction with the original transaction, which shall take place within thirty (30) days from the date adjacent to the signature line hereon.
Bearings based on recorded plat. Found or set iron rods at all corners.
AGREEMENT FOR UNDERGROUND ELECTRICAL SERVICE WITH H.L.&P./CENTERPOINT ENERGY AS RECORDED IN CLERK'S FILE NO. W652554

This Tract DOES NOT Lie Within The 100 Year Flood Plain According To FEMA Map No. 4802870630 J Dated 11/6/96 (zone X).
Warning: Use This Flood Information At Your Own Risk.
LOT SUBJECT TO RESTRICTIONS IN F.C. 528105 OF THE MAP RECORDS OF HARRIS COUNTY, TEXAS.

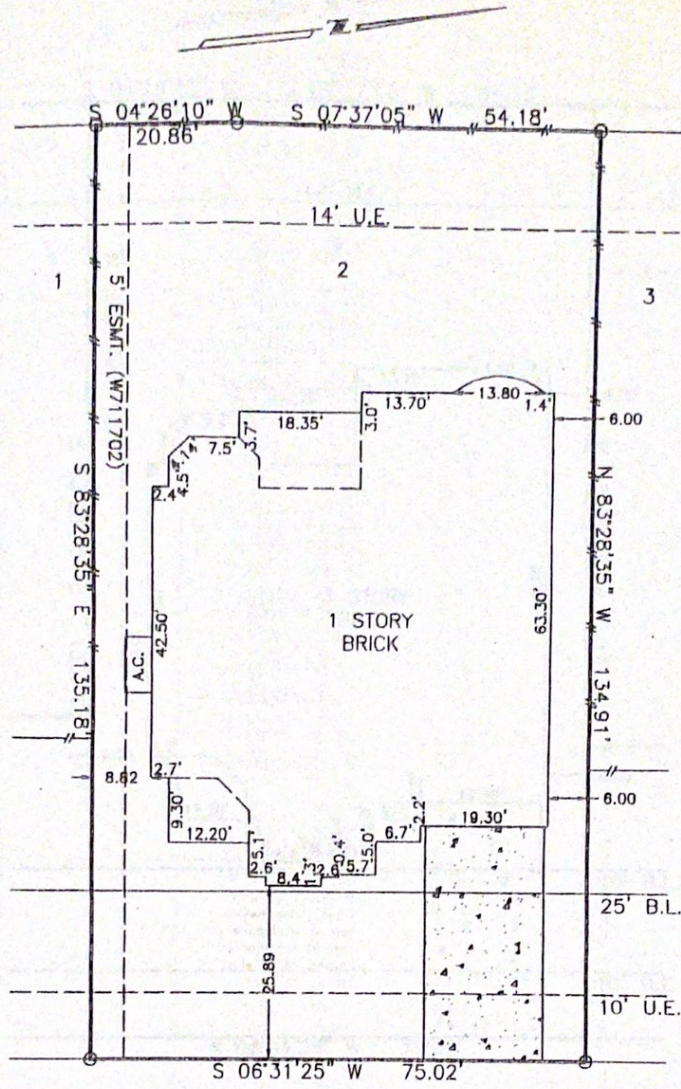

6307 LAGUNA BAY COURT

SURVEY
LOT 2, BLOCK 1, LAKES ON ELDRIDGE NORTH
SECTION 18, HARRIS COUNTY, TEXAS

Scale: 1=20'
Date: 07/17/04
Revised: 08/18/04
Survey By: T.S.
Drawn By: C.H.
For: NORTH AMERICAN
GF# TX046250358
Purchaser:
Mario ZANCA CERON
Job No. 04-41904
BILLY L. SHANKS

THIS PLAT IS AN ACCURATE REPRESENTATION OF THAT SURVEY MADE ON THE GROUND UNDER MY SUPERVISION. THERE ARE NO APPARENT ENCROACHMENTS OR CONFLICTS ACROSS PROPERTY LINES AT THE TIME OF THIS SURVEY, EXCEPT AS SHOWN HERON.

Billy L. Shanks
BILLY L. SHANKS R.P.L.S. #1821

1414 WAVECREST LN.
HOUSTON, TEXAS 77062

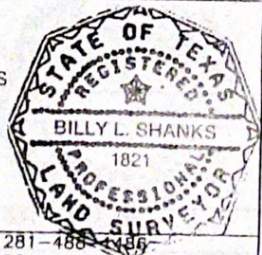

281-488-5286
FAX 281-488-5526

Rodney Smith