

Notes:

1. Basis of bearings: Recorded Plat.
2. Easements and building lines as shown are per the recorded plat unless otherwise stated.

This property lies within ZONE 'X' as SCALED from FEMA Map Panel Number 48339C0635-F, dated December 19, 1996.

This determination is made strictly according to the FEMA Maps and does not reflect actual on ground flood conditions. Furthermore, this company takes no responsibility for such.



GLENWOOD BOULEVARD
(PRIVATE ROAD)

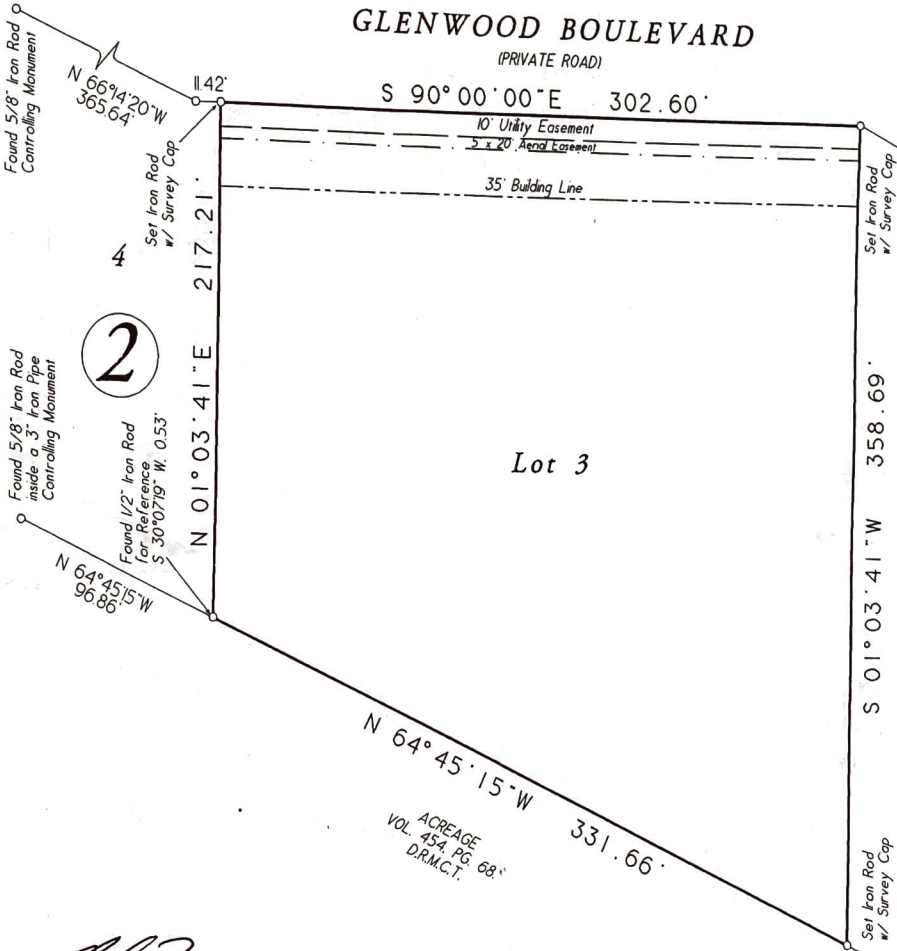

ACREAGE
VOL. 454, PG. 68
D.R.M.C.T.

[Signature]
Erin Lawrence

Lot 3, Block 2, GLENWOOD ESTATES, according to the map or plat thereof recorded in Cabinet D, Sheet 9A, of the Map Records of Montgomery County, Texas.

Date	May 1, 2003	6F No	TX03-176209-H091
Job No	03-0312	Scale	1" = 60'
Address	24149 Glenwood Boulevard	Drawn By	ZK
City, State	Magnolia, Texas	Zip	77447
		Rev	0



Certified To: First American Title Company and BankSource Mortgage
Client: Brad Lawrence and Erin Lawrence

I HEREBY CERTIFY THIS SURVEY WAS MADE ON THE GROUND, AND THAT THIS PLAT CORRECTLY REPRESENTS THE FACTS FOUND AT THE TIME OF SURVEY AND THAT THIS PROFESSIONAL SERVICE CONFORMS TO THE TEXAS SOCIETY OF PROFESSIONAL SURVEYORS STANDARDS AND SPECIFICATIONS FOR A CATEGORY 1A, CONDITION III SURVEY, AND THAT THERE ARE NO ENCROACHMENTS EXCEPT AS SHOWN.

[Signature]
Steven L. Crews RPLS # 4141

C & C Surveying, Inc.
7424 P.M. 1488, Suite A, Magnolia, Texas 77354
Office: 281-259-4377 Metro: 281-356-5172
Fax: 281-356-1935

RPLS Seal