

TITLE COMPANY:

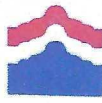

Alamo Title Company

713-993-2900

G.F. #
ATCH-09-ATCH18082504ML

ISSUE DATE:
SEPTEMBER 19, 2018

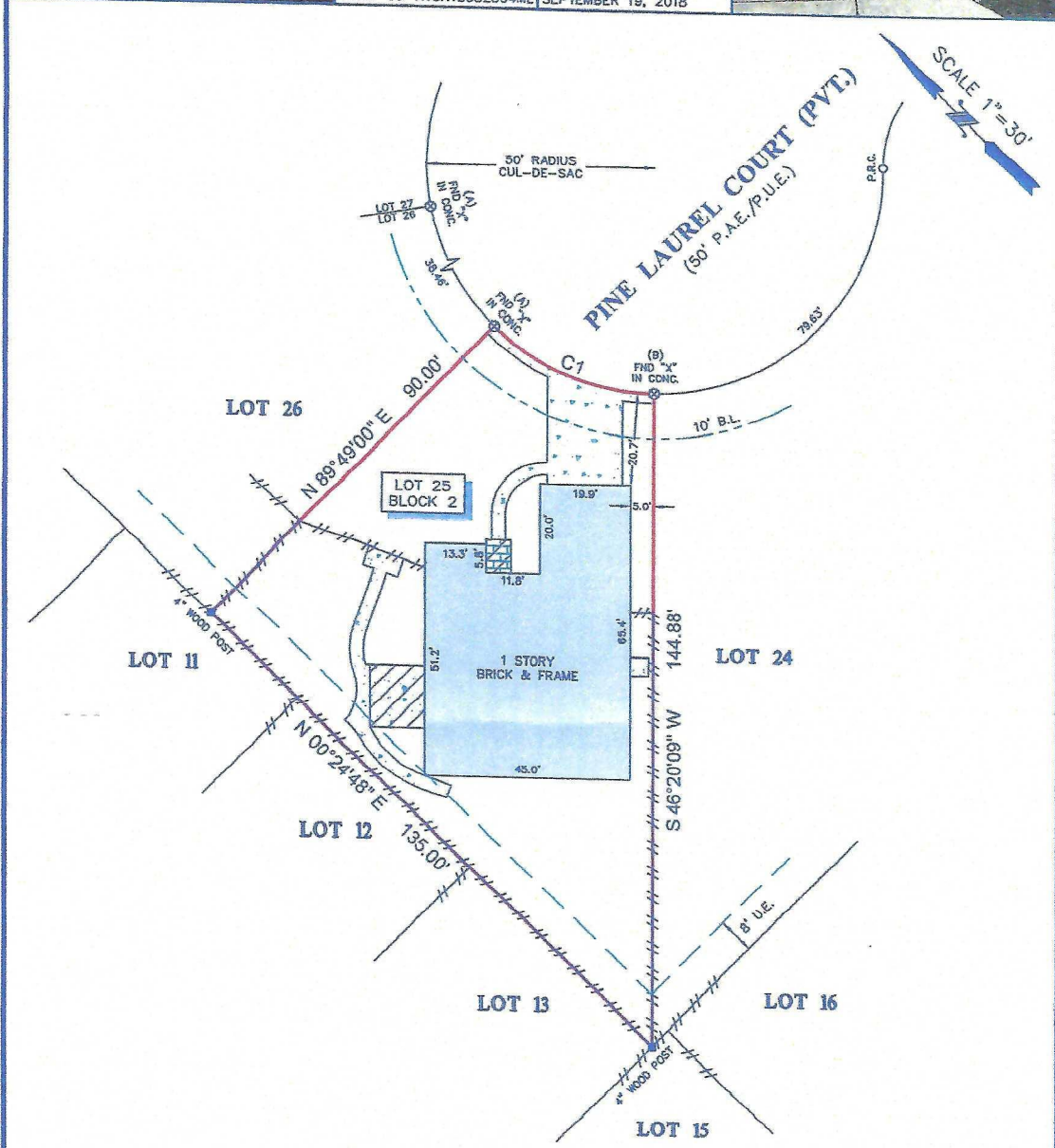

CURVE	RADIUS	LENGTH	CHORD BEARING	CHORD
C1	50.00'	36.26'	S 21° 25' 23" E	37.87'

NOTES:

- ALL BEARINGS SHOWN HEREON ARE REFERENCED TO THE SUBDIVISION PLAT NAMED BELOW, POINTS (A) AND (B) WERE HELD FOR HORIZONTAL CONTROL.
- ABSTRACT INFORMATION FOR THE SUBJECT TRACT WAS PROVIDED BY THE TITLE INSURANCE COMPANY LISTED ABOVE.
- THIS SURVEY IS CERTIFIED TO THE TITLE INSURANCE COMPANY LISTED ABOVE FOR THIS TRANSACTION ONLY, IT IS NOT TRANSFERABLE TO ADDITIONAL INSTITUTIONS OR SUBSEQUENT OWNERS.
- ALL EASEMENTS AND BUILDING LINES SHOWN ARE PER THE RECORDED PLAT UNLESS OTHERWISE NOTED.
- THERE ARE NO NATURAL DRAINAGE COURSES ON SUBJECT PROPERTY.
- SUBJECT TO THE RESTRICTIVE COVENANTS AS LISTED IN SCHEDULE B OF THE TITLE COMMITMENT ISSUED ON SEPTEMBER 17, 2018, UNDER G.F. NO. ATCH-09-ATCH18082504ML.
- AGREEMENT WITH H.L.&P. FOR UNDERGROUND ELECTRIC SERVICE AS RECORDED IN CLERK'S FILE NO. S089578.

LEGEND

	CONCRETE		FENCE
	COVERED AREA		WOOD
	BRICK		
	B.L. = BUILDING LINE		
	U.E. = UTILITY EASEMENT		
	P.A.E. = PERMANENT ACCESS EASEMENT		
	P.U.E. = PUBLIC UTILITY EASEMENT		

LEGAL DESCRIPTION: LOT 25, IN BLOCK 2, OF GREENLEAF, A SUBDIVISION IN HARRIS COUNTY, TEXAS, ACCORDING TO THE MAP OR PLAT THEREOF RECORDED IN FILM CODE NO. 376086 OF THE MAP RECORDS OF HARRIS COUNTY, TEXAS.

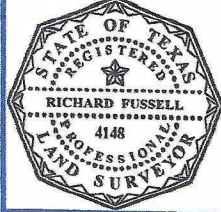

SURVEYORS CERTIFICATE:
 IN MY PROFESSIONAL OPINION, THIS PLAT REPRESENTS THE FACTS FOUND ON THE GROUND DURING THE COURSE OF A BOUNDARY SURVEY CONDUCTED UNDER MY SUPERVISION ON SEPTEMBER 27, 2018 AND THAT THIS PLAT SUBSTANTIALLY COMPLIES WITH THE CURRENT STANDARDS AS ADOPTED BY THE TEXAS BOARD OF PROFESSIONAL LAND SURVEYING, AND THAT THERE ARE NO ENCROACHMENTS OR PROTRUSIONS EXCEPT AS SHOWN.

Richard Fussell
 RICHARD FUSSELL
 10/27/2018

CLIENT: JOANNE C. SLINKARD AND LLOYD R. SLINKARD, SR.
ADDRESS: 13119 PINE LAUREL STREET
 www.survey1inc.com
 survey1@survey1inc.com

FIELD CREW: JF	TECH: LG3
DRAFTER: LG3	FINAL CHECK: BC
DATE: 10-1-18	
JOB#: 9-67186-18	

Survey 1, Inc.
 Your Land Survey Company
 Firm Registration No. 100758-00
 P.O. Box 2543 | Alvin, TX 77512 | (281)393-1382